In memory of Julie Ince Thompson (1951 - 2003)

In Paradisum, from *Requiem*
Transcription for Strings

Patricia Van Ness

Solo or first stand (at director's discretion) through measure 13.
Note values are approximate. Use natural dynamics throughout unless otherwise indicated.

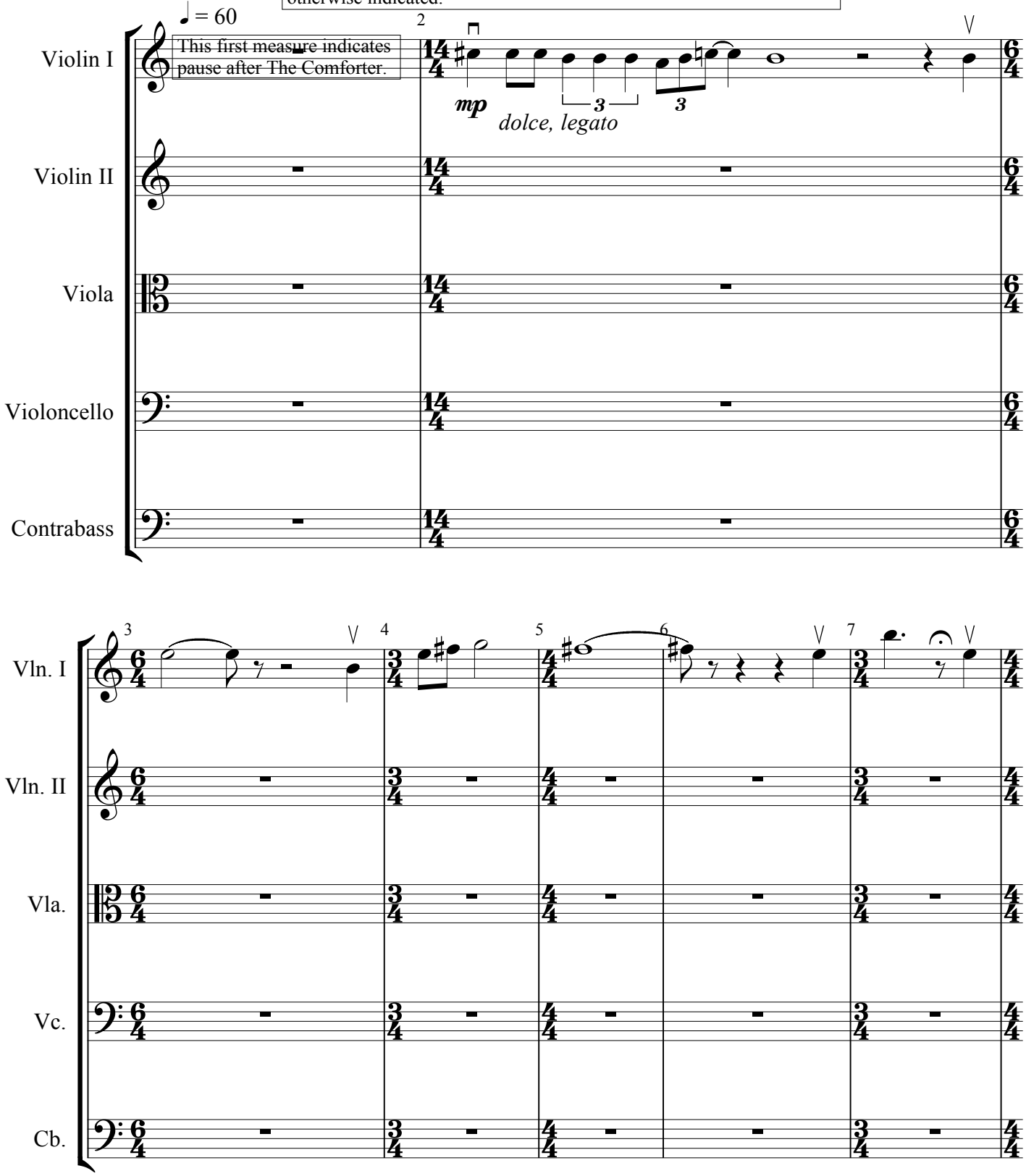

Patricia Van Ness © 2004, String Transcription © 2006

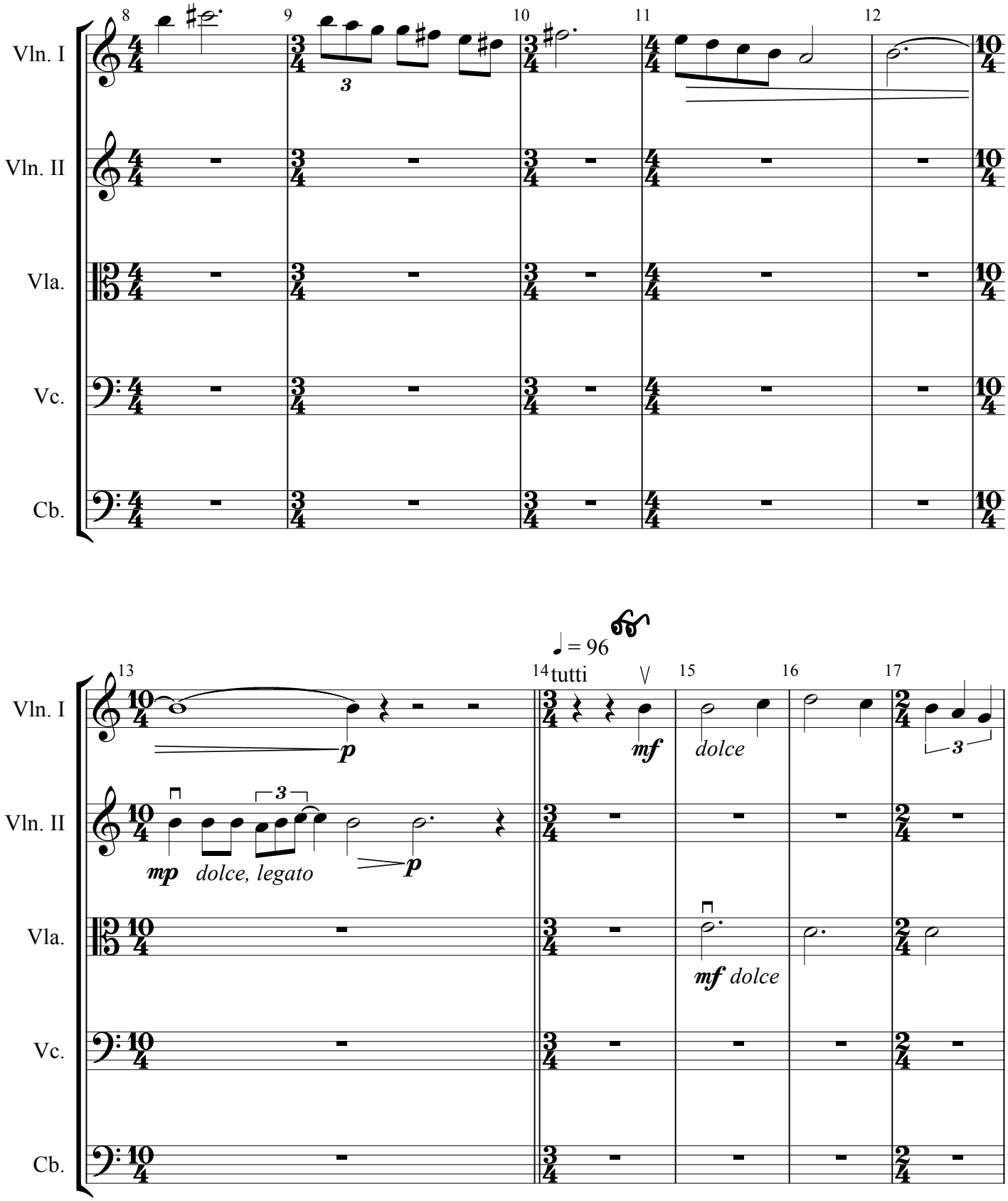

Patricia Van Ness © 2004, String Transcription © 2006

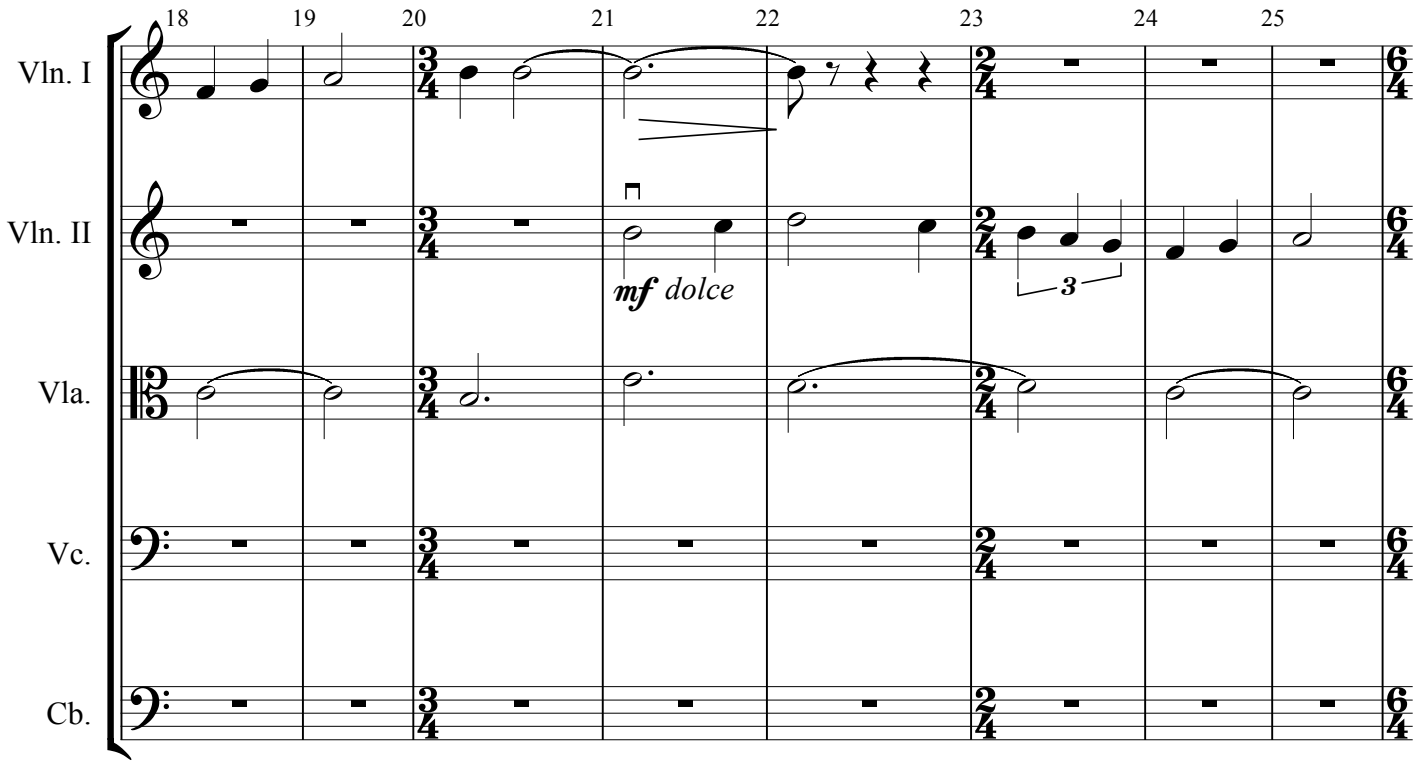

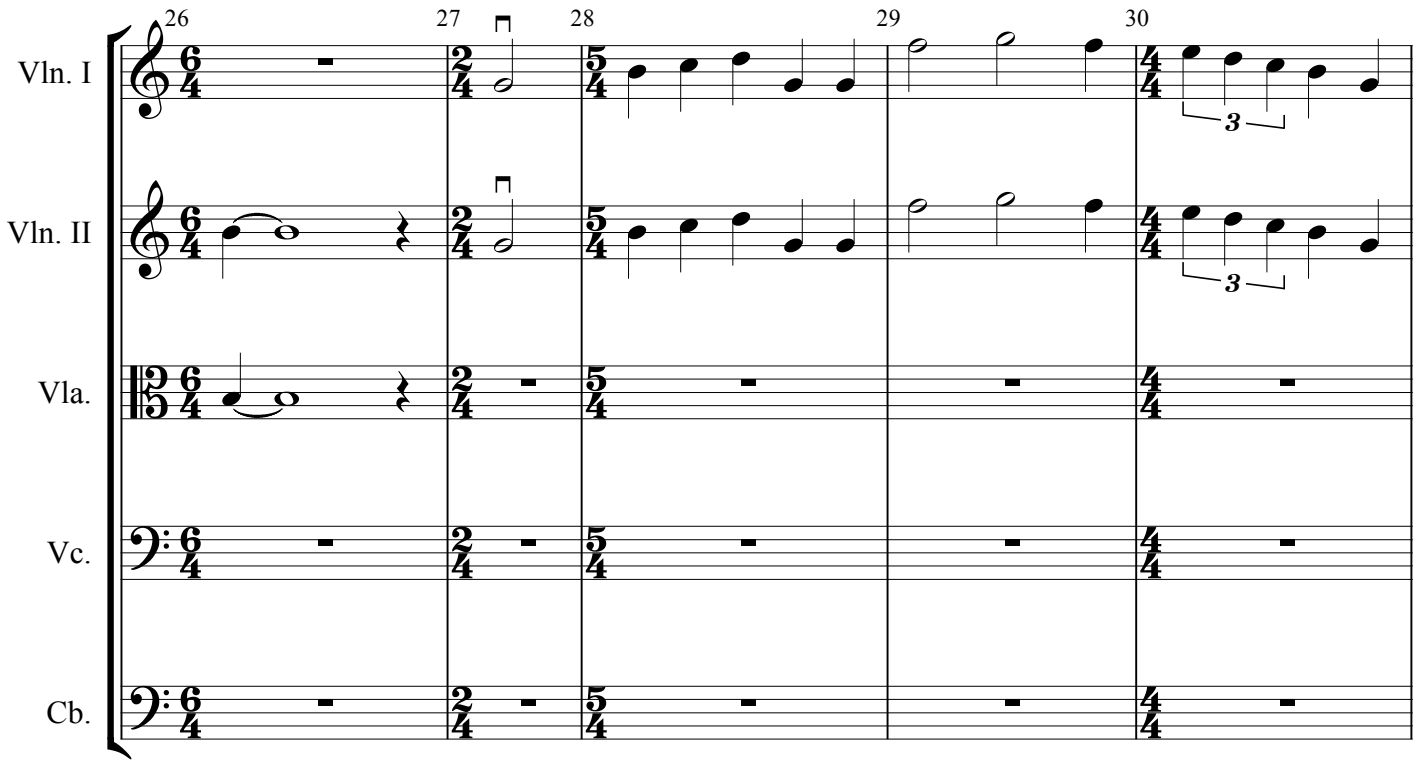

Patricia Van Ness © 2004, String Transcription © 2006

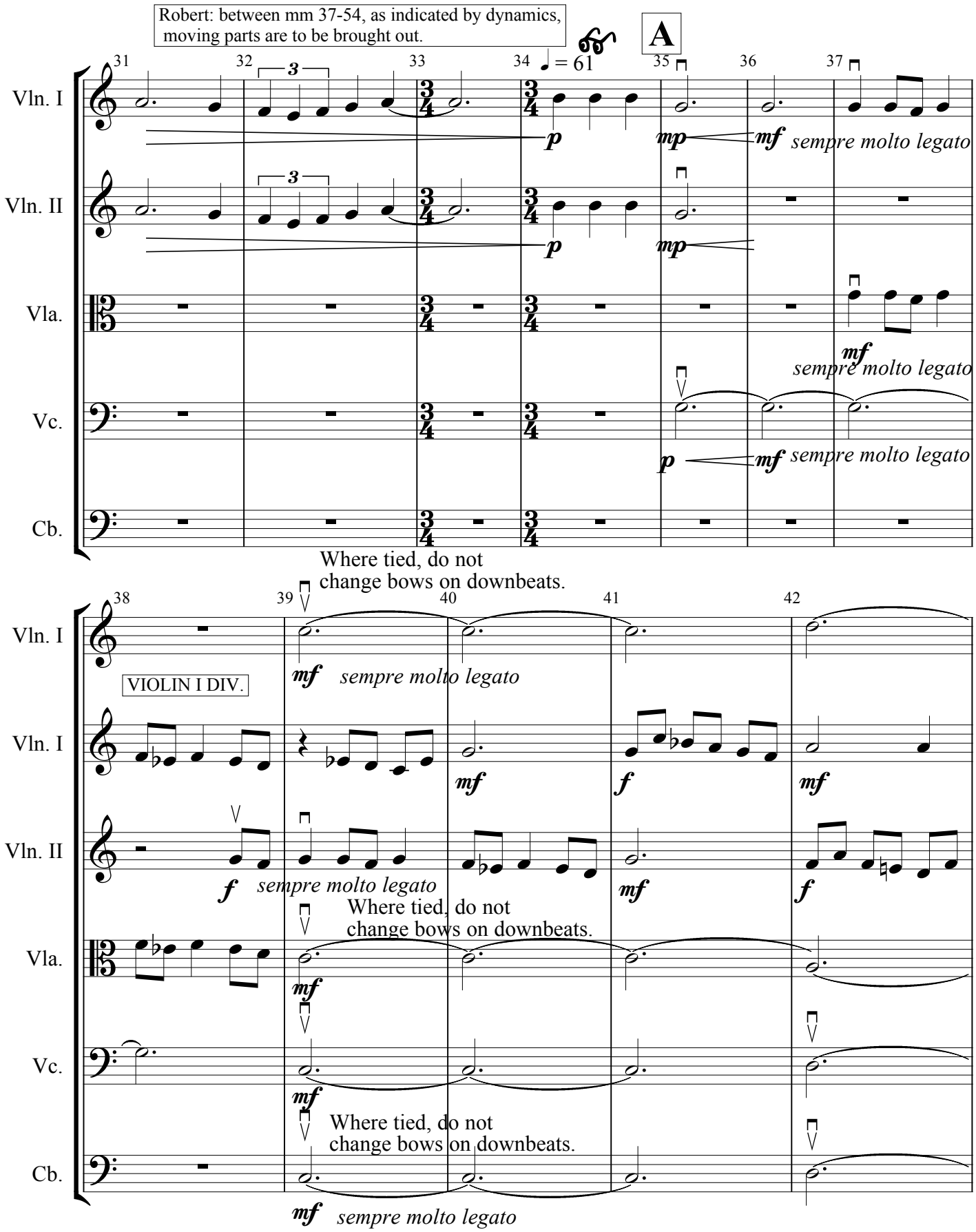

Patricia Van Ness © 2004, String Transcription © 2006

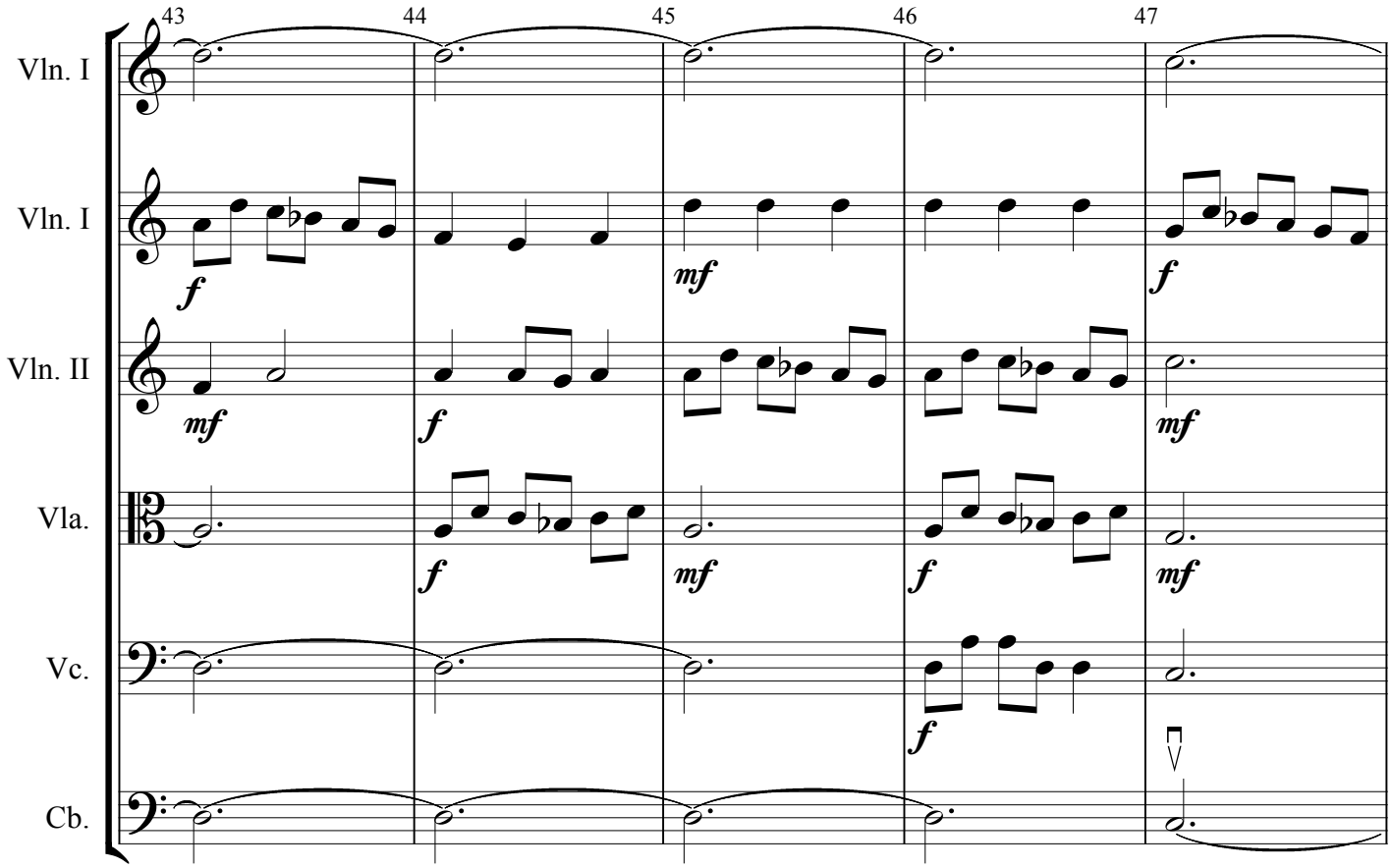

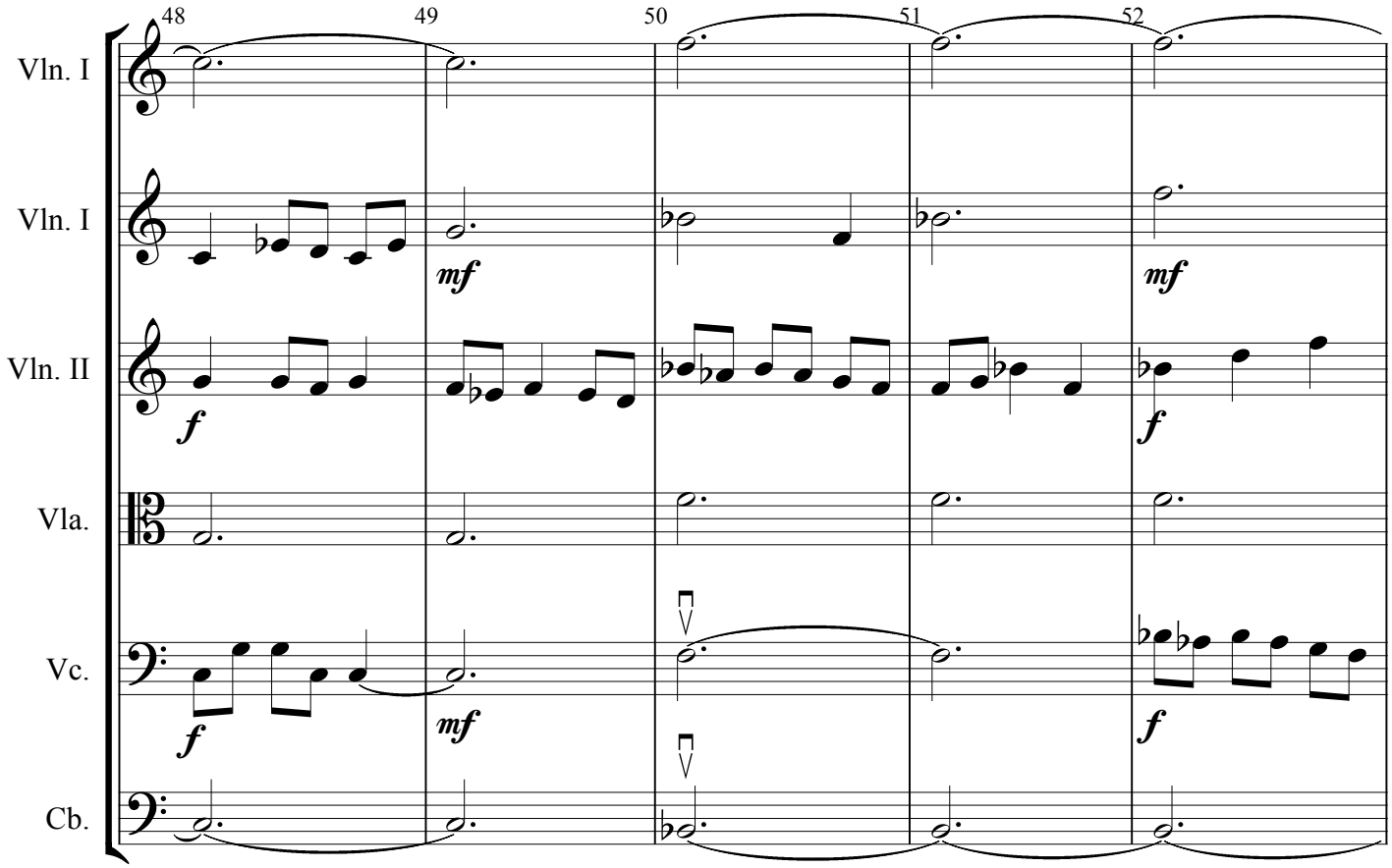

Patricia Van Ness © 2004, String Transcription © 2006

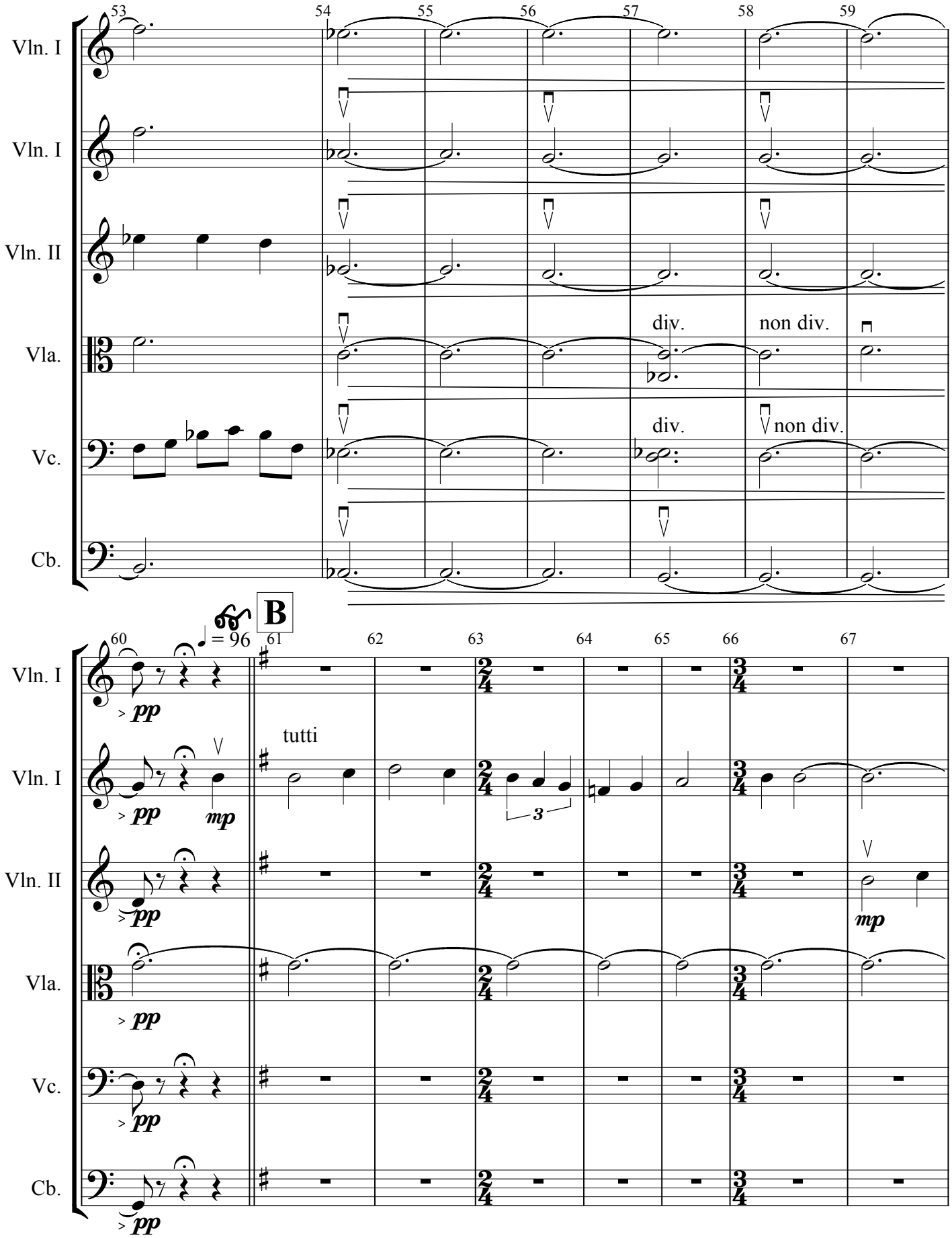
53
54
55
56
57
58
59
Vln. I
Vln. I
Vln. II
Vla.
div.
non div.
Vc.
div.
non div.
Cb.
B
60
61
62
63
64
65
66
67
♩ = 96
Vln. I
pp
Vln. I
pp
mp
tutti
3
Vln. II
pp
mp
Vla.
pp
Vc.
pp
Cb.
pp

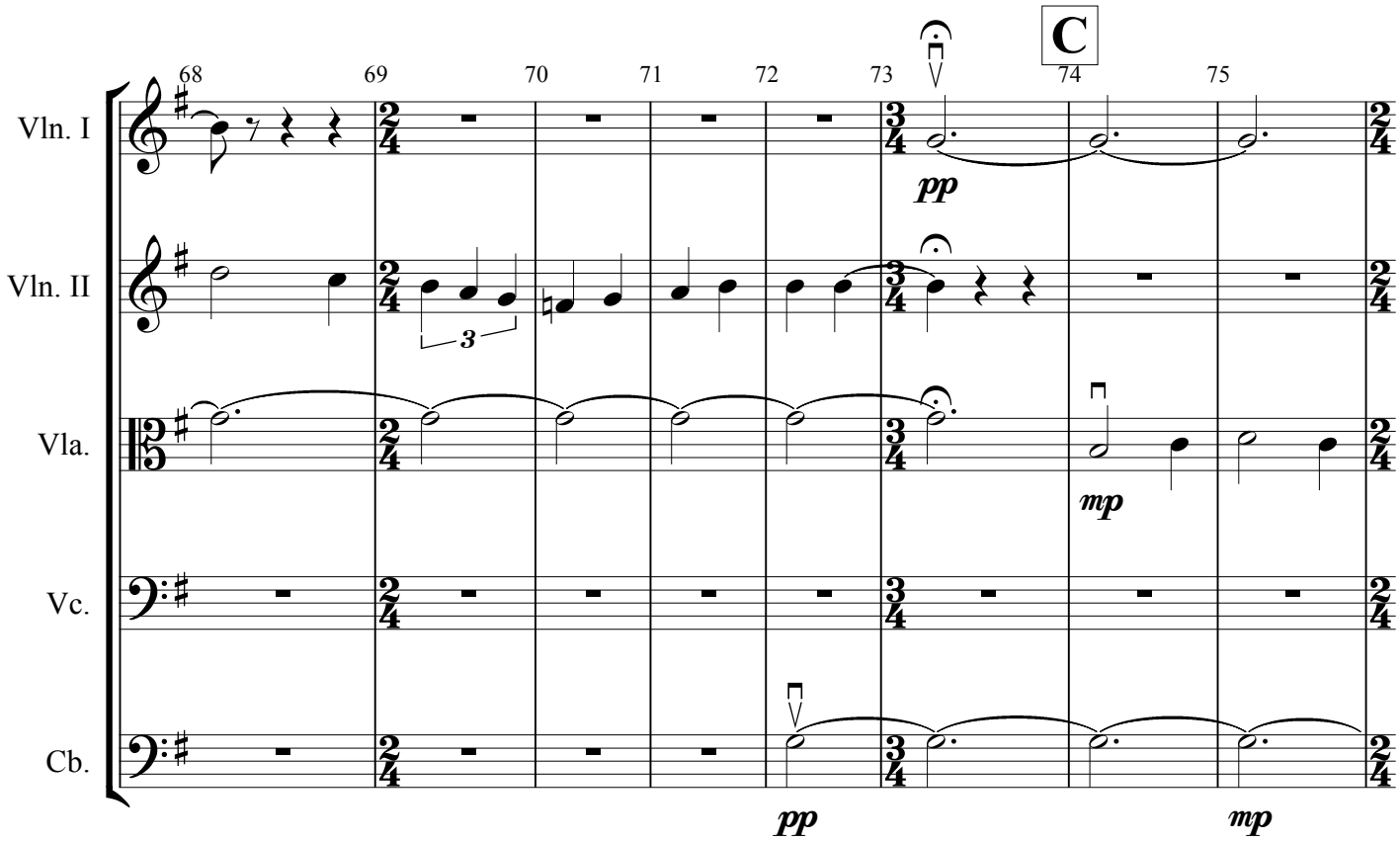

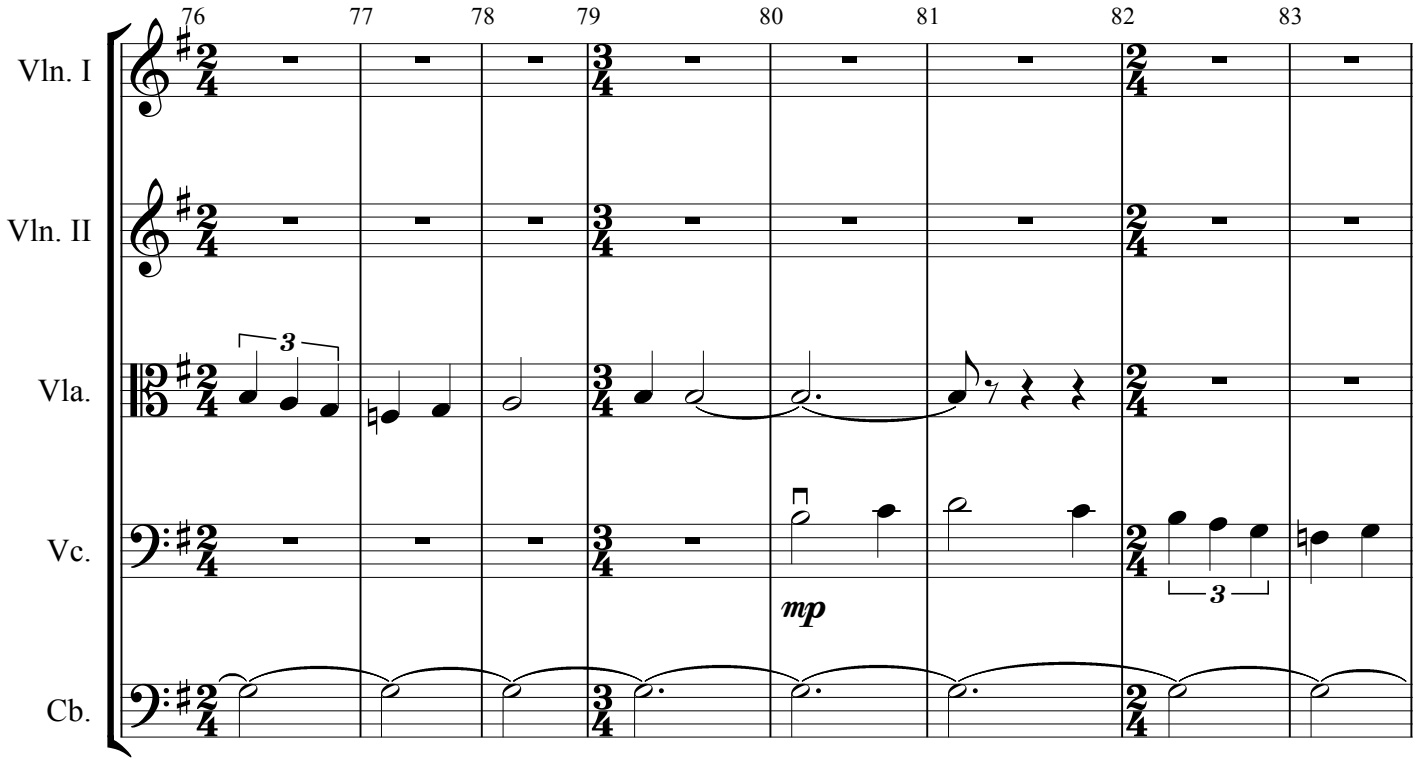

Patricia Van Ness © 2004, String Transcription © 2006

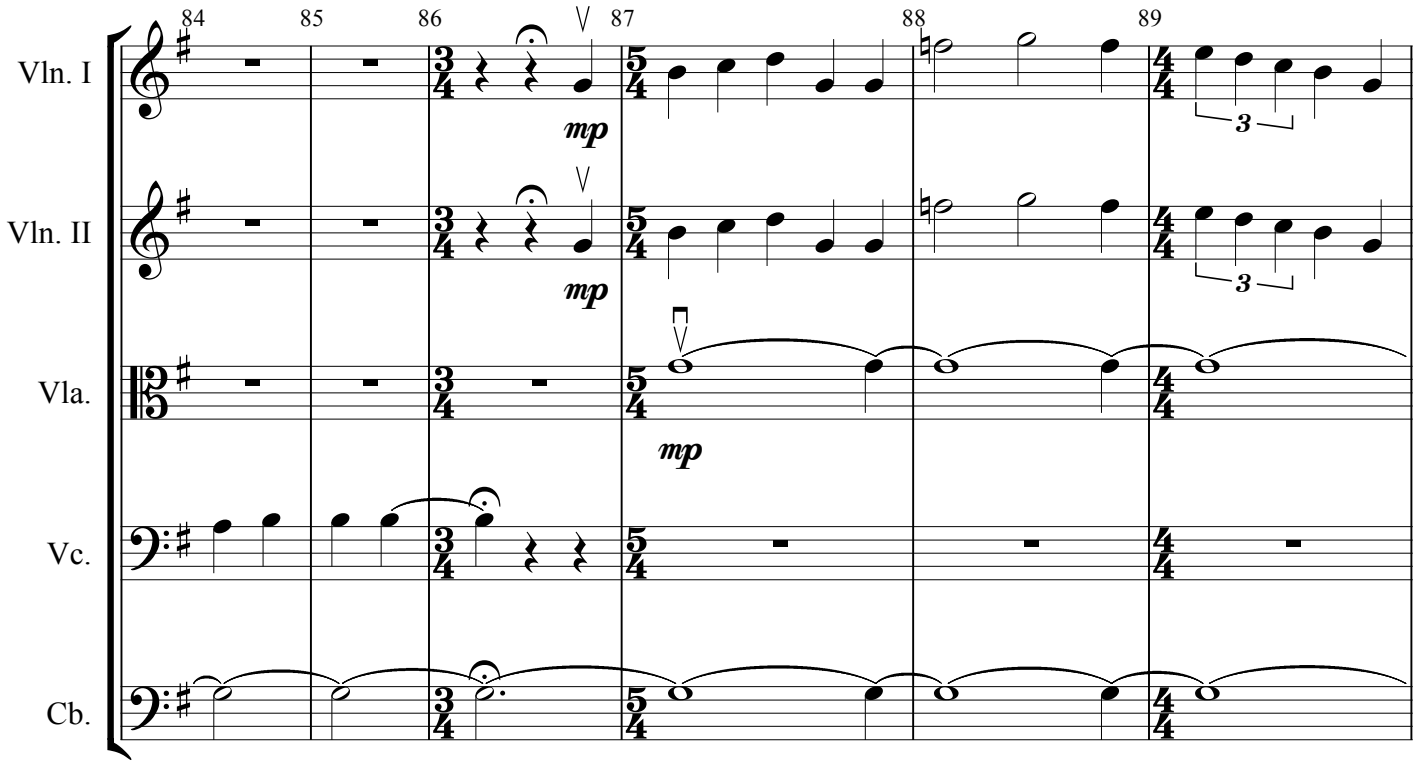

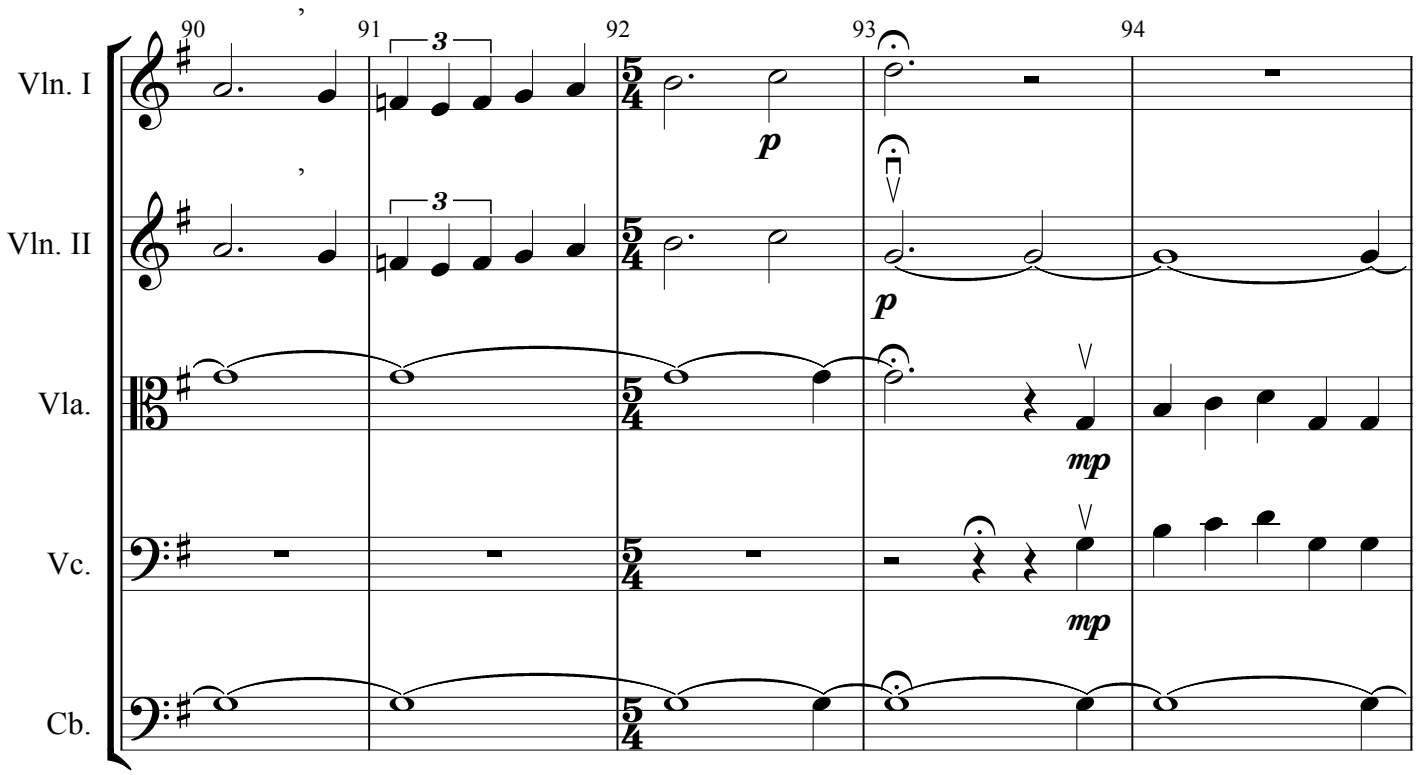

Patricia Van Ness © 2004, String Transcription © 2006

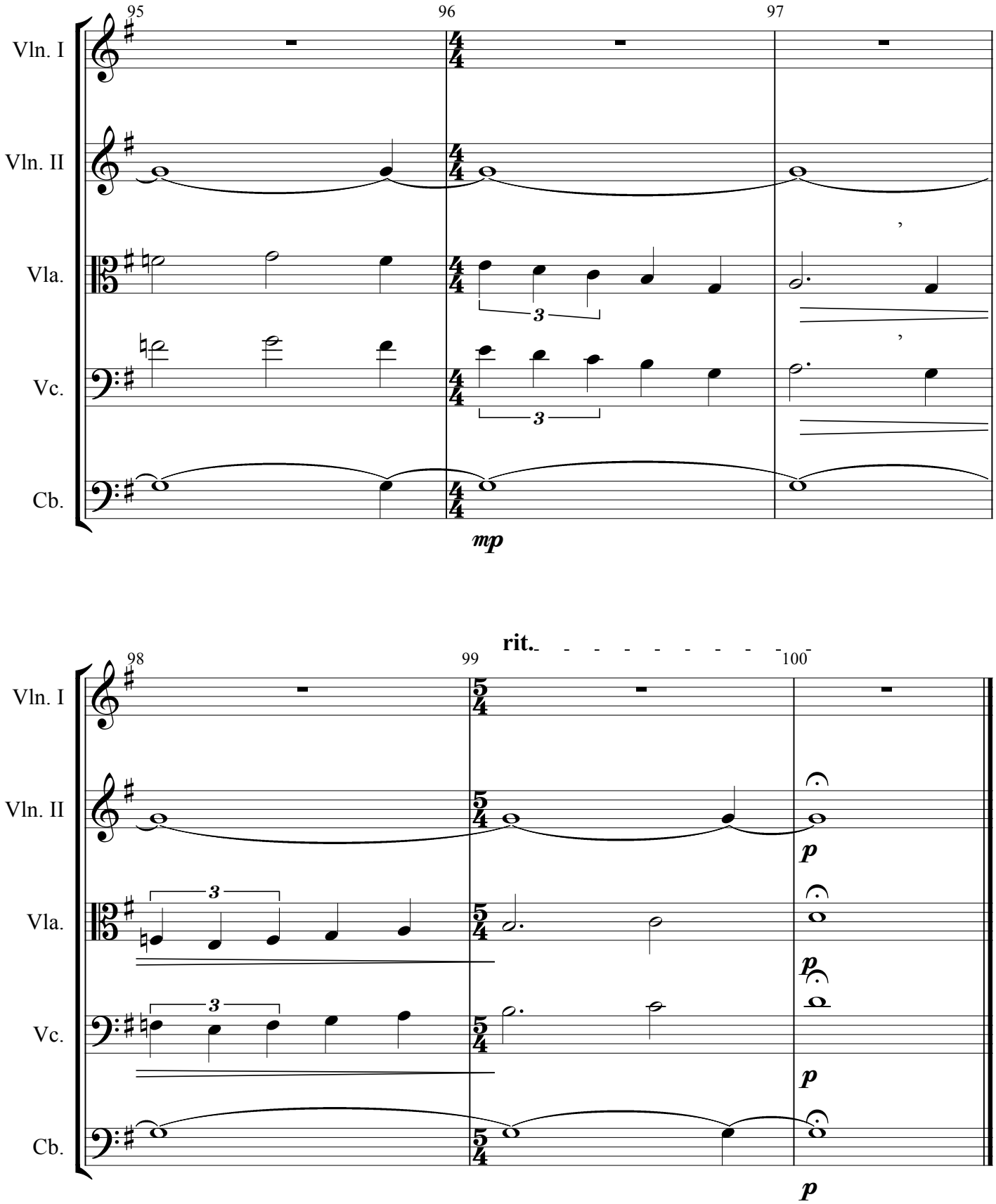

Patricia Van Ness © 2004, String Transcription © 2006

In memory of Julie Ince Thompson (1951 - 2003)

IN PARADISUM, from *Requiem*

Transcription for Strings

Violin I

Patricia Van Ness

Solo or first stand (at director's discretion) through measure 13.
Note values are approximate. Use natural dynamics throughout unless otherwise indicated.

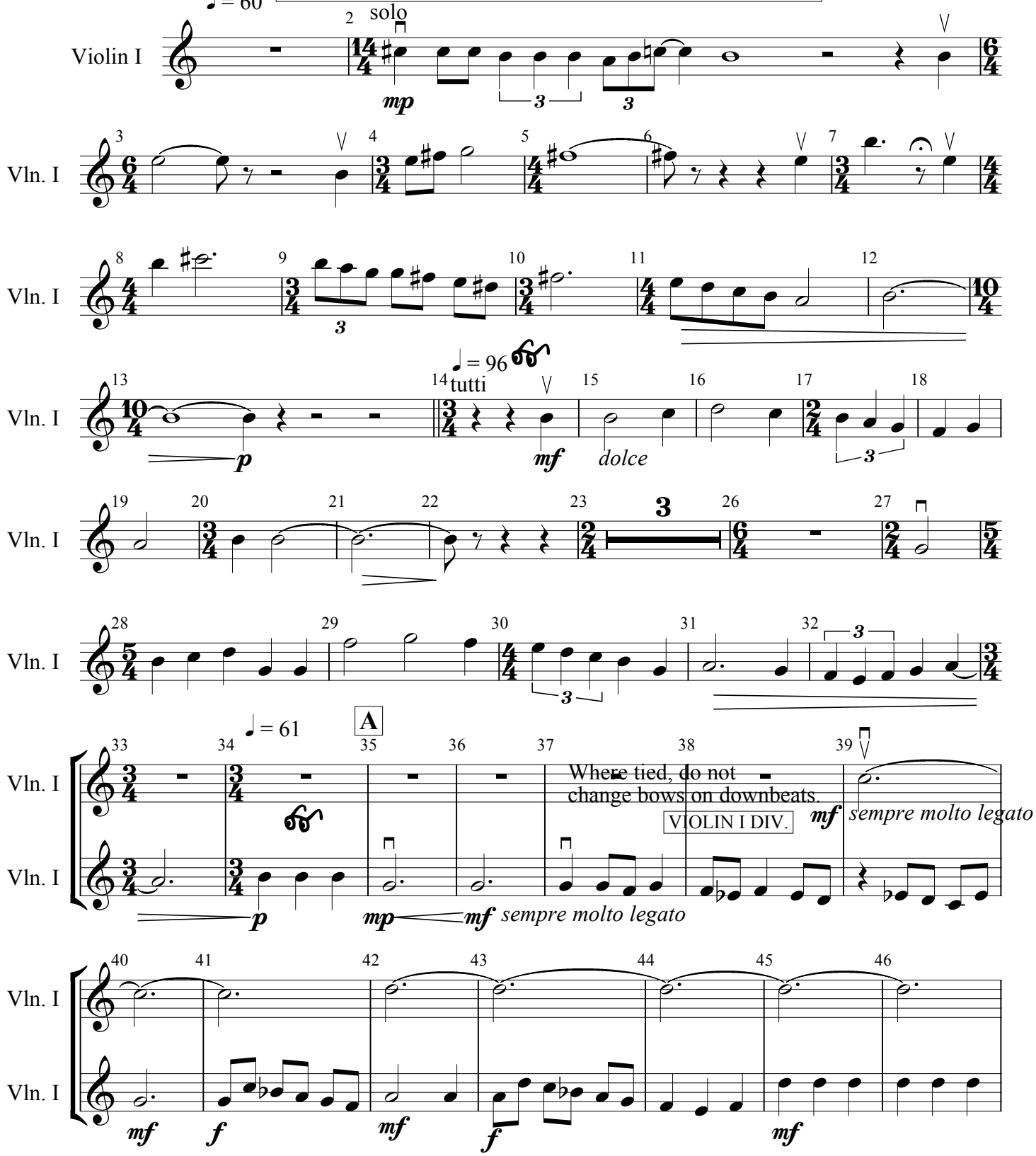

Patricia Van Ness © 2004, String Transcription © 2006

Violin I

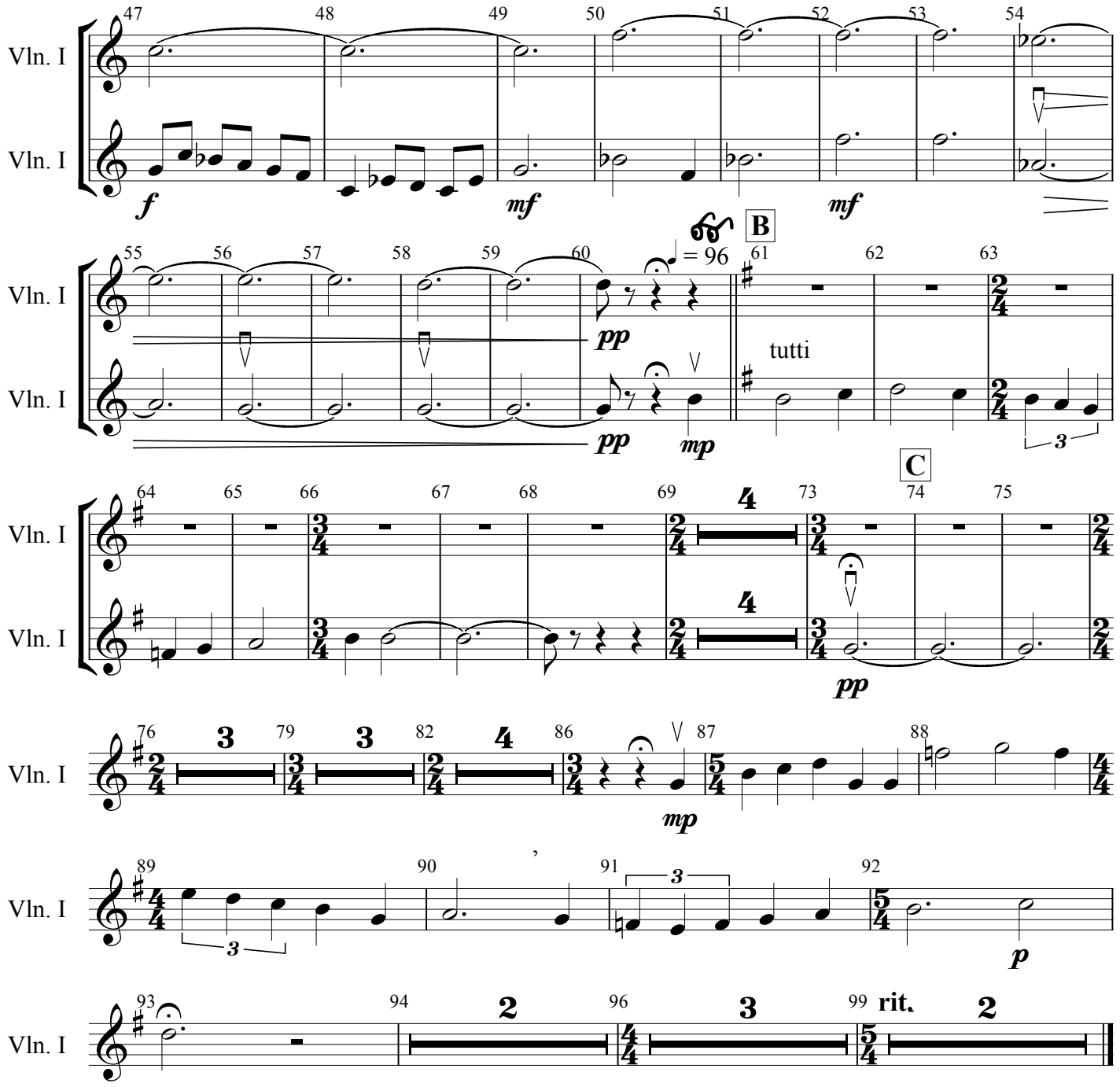

Patricia Van Ness © 2004, String Transcription © 2006

In memory of Julie Ince Thompson (1951 - 2003)

Violin II

IN PARADISUM, from *Requiem*, Transcription for Strings

Patricia Van Ness

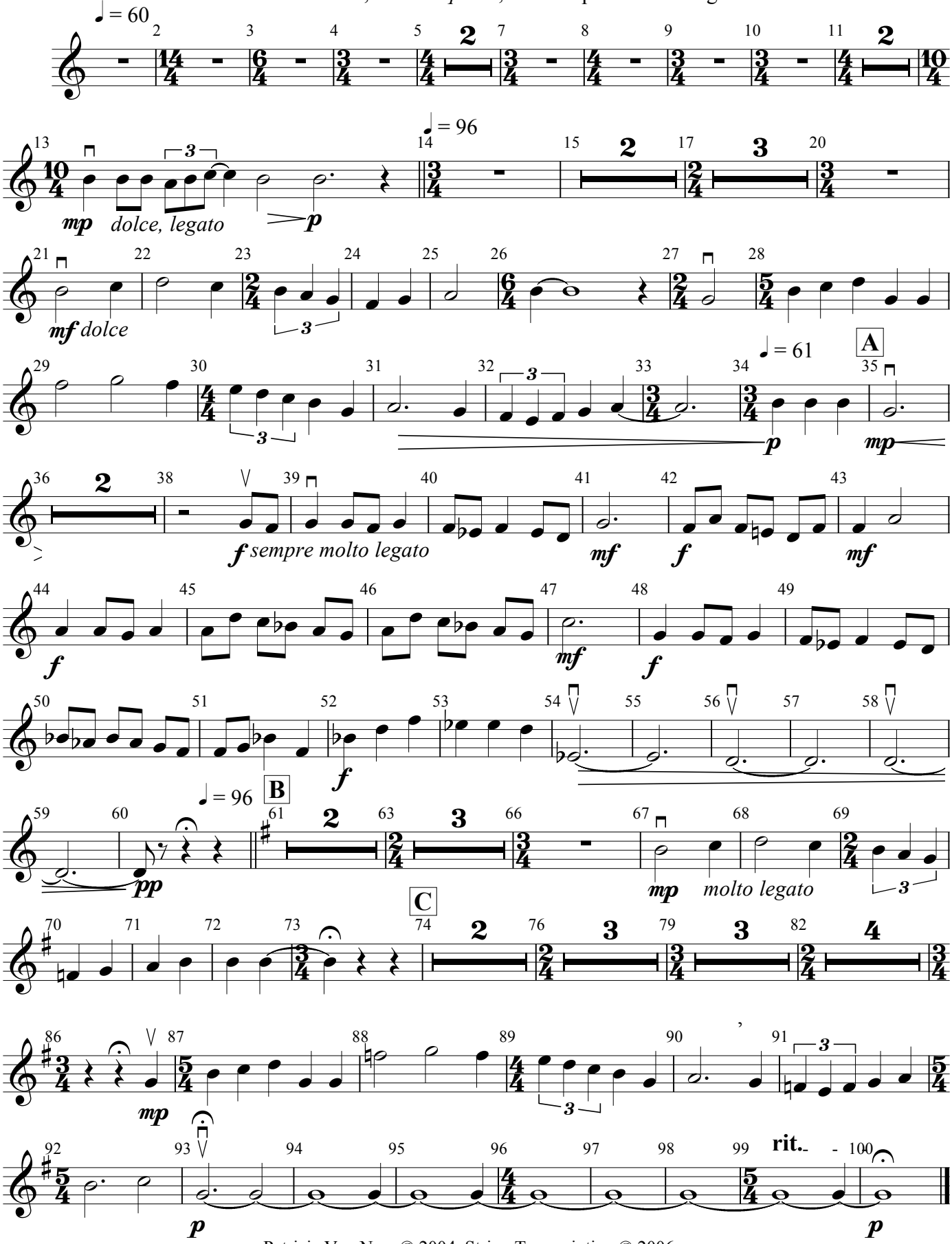

Patricia Van Ness © 2004, String Transcription © 2006
(score amended 10/4/06)

In memory of Julie Ince Thompson (1951 - 2003)

Viola (with VI cues)

IN PARADISUM, from *Requiem*

Transcription for Strings

Patricia Van Ness

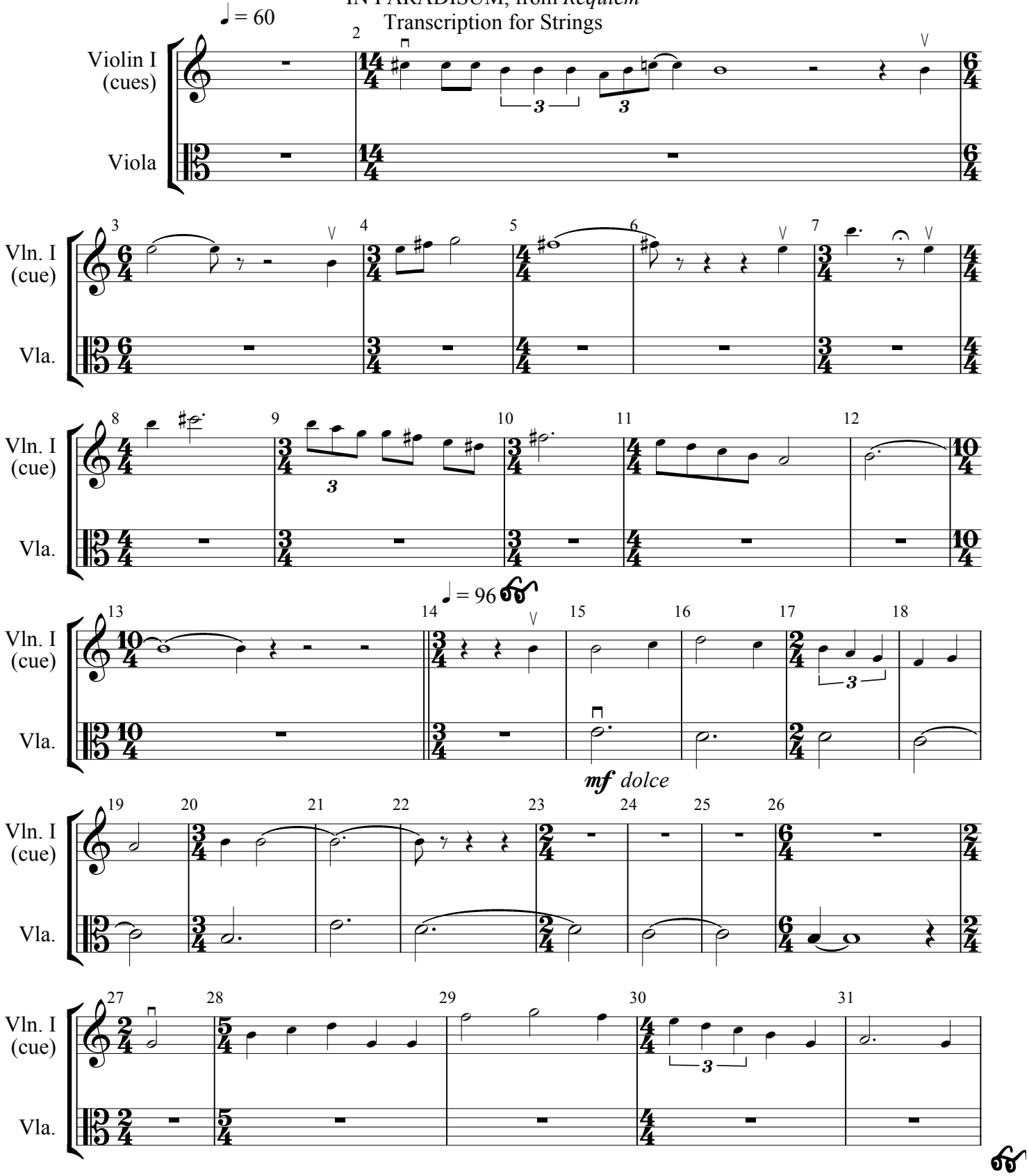

Patricia Van Ness © 2004, String Transcription © 2006
(score amended 10/4/06)

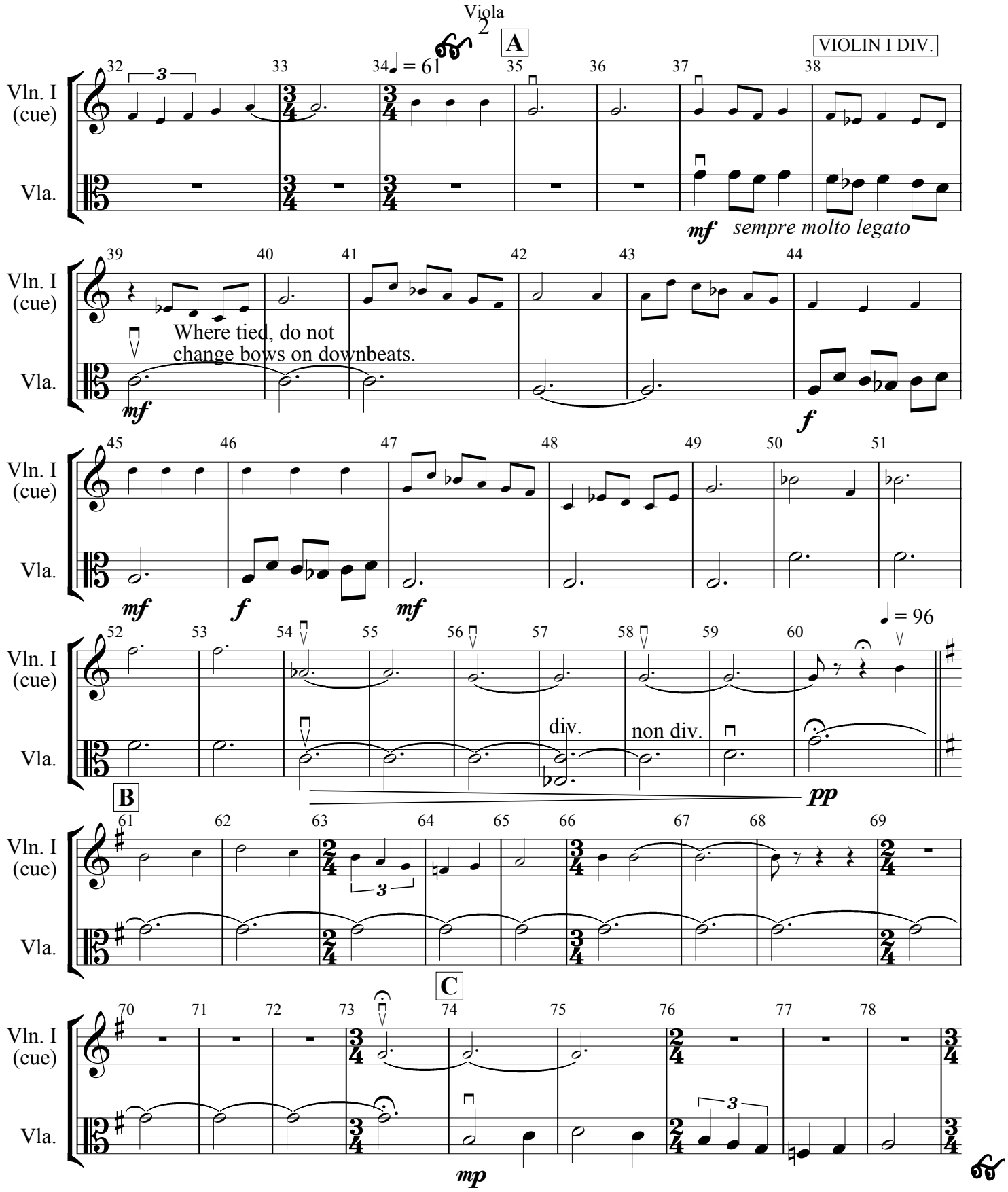

Patricia Van Ness © 2004, String Transcription © 2006

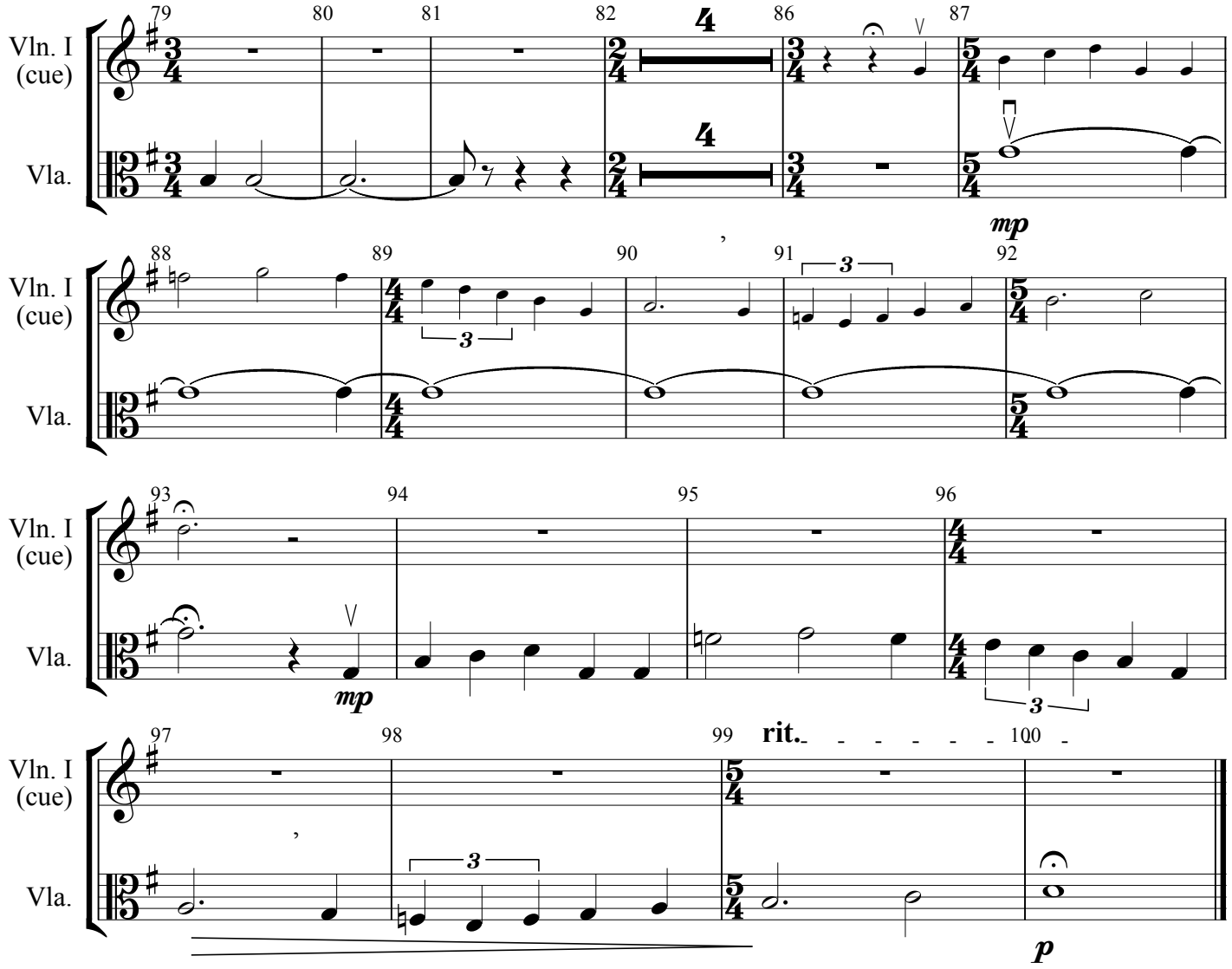

Patricia Van Ness © 2004, String Transcription © 2006

In memory of Julie Ince Thompson (1951 - 2003)

IN PARADISUM, from *Requiem*, Transcription for Strings

Violoncello

Patricia Van Ness

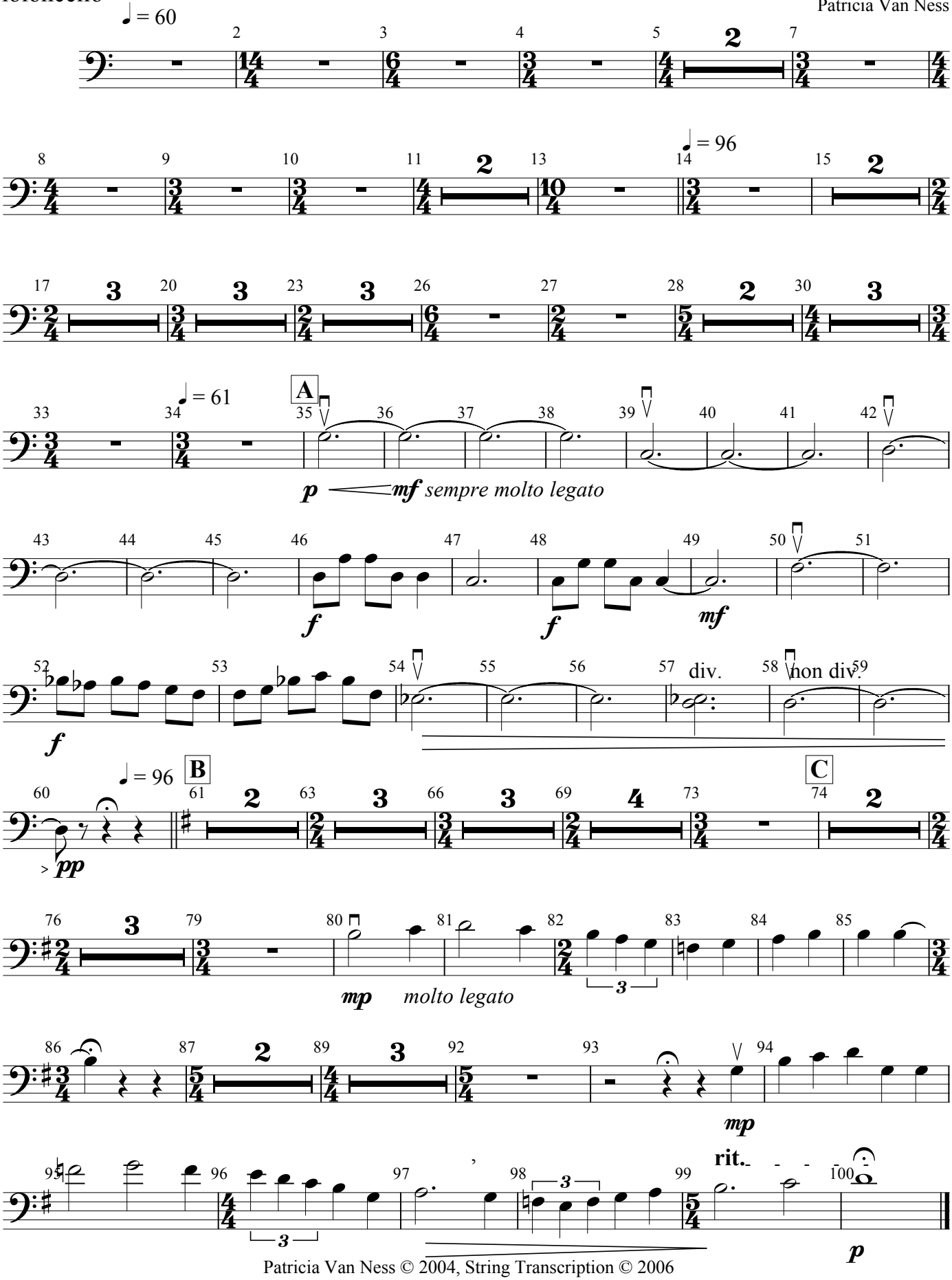

Patricia Van Ness © 2004, String Transcription © 2006

In memory of Julie Ince Thompson (1951 - 2003)

Contrabass

IN PARADISUM, from *Requiem*
Transcription for Strings

Patricia Van Ness

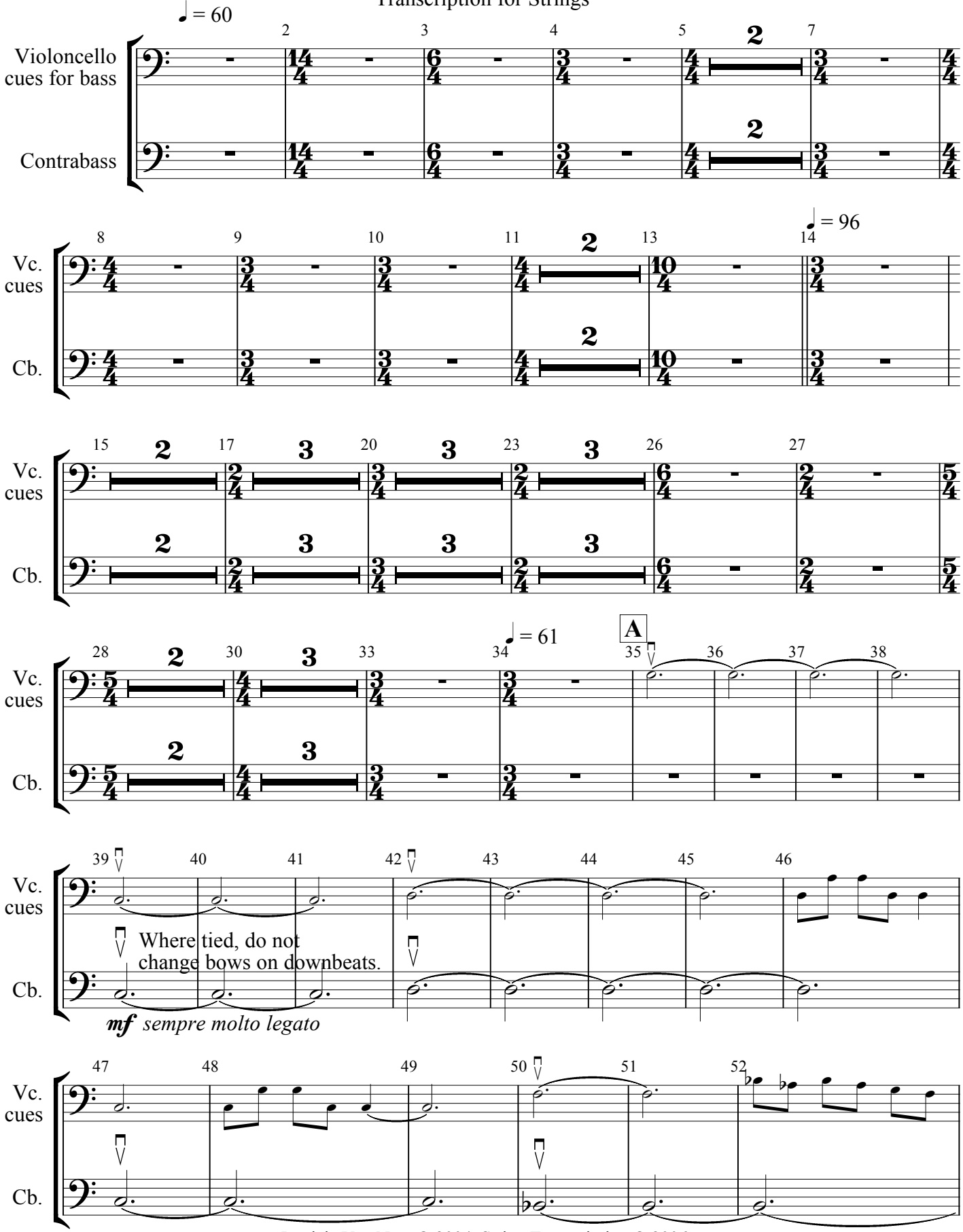

Patricia Van Ness © 2004, String Transcription © 2006
(score amended 10/4/06)

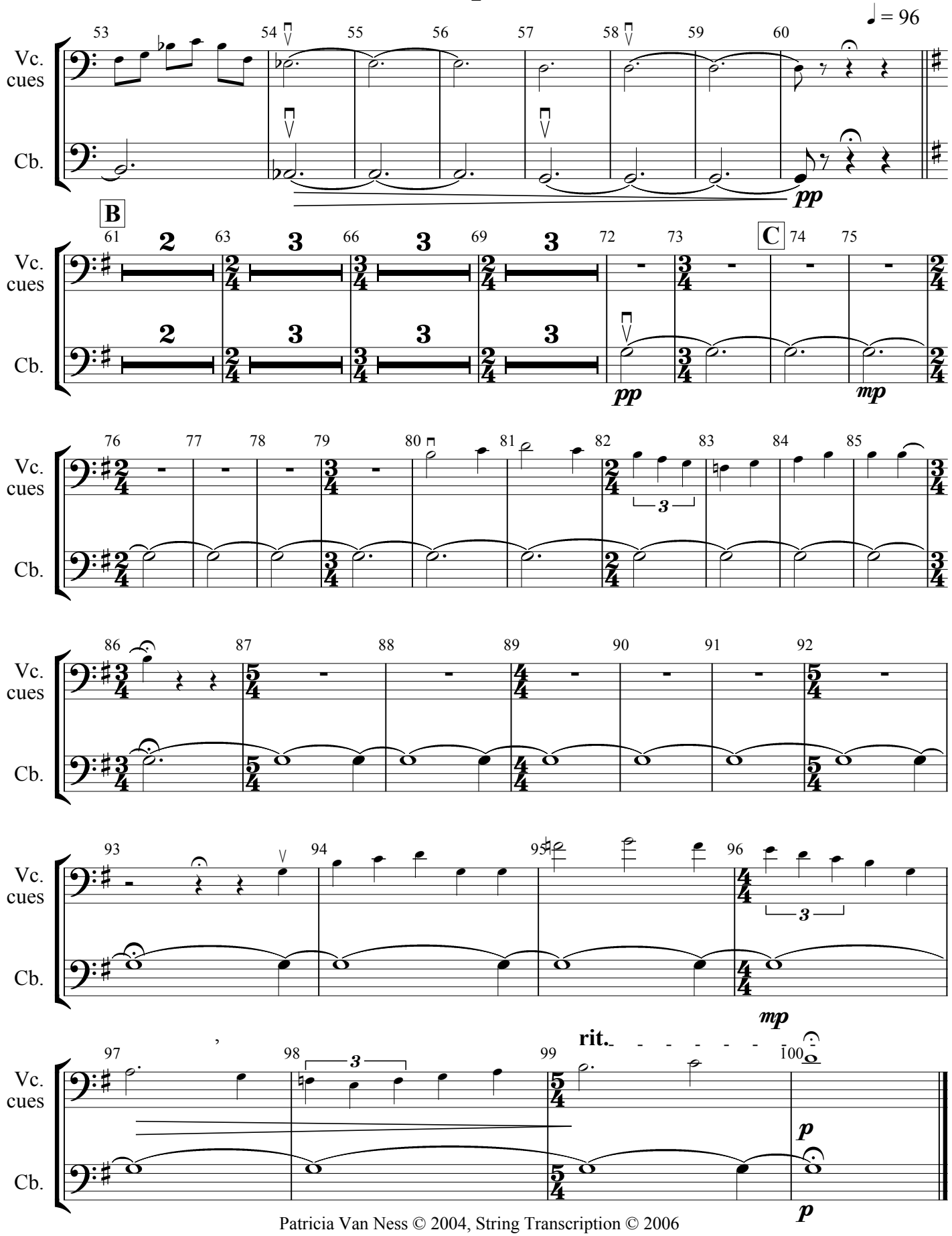

Patricia Van Ness © 2004, String Transcription © 2006