

Oboe

Patricia Van Ness  
**Doxology Cantata**

1. Praise God, from whom all blessings flow
2. Praise God, all creatures here below
3. Praise God above, O heavens bright
4. O praise our Source, our Way, our Light!

Scored for:  
Solo Soprano  
Solo Mezzo-Soprano  
Solo Alto  
SSATB  
Solo Oboe  
Solo Trumpet  
Violin I  
Violin II  
Viola  
Violoncello  
Contrabass

*Commissioned in Celebration of the 375th Anniversary of  
First Church in Cambridge, Congregational,  
and dedicated to the Choir of First Church in Cambridge, Congregational,  
and Peter Sykes, Music Director  
Date of Premiere: 22 January 2012, 11:00 am Worship Service*

Oboe

# DOXOLOGY CANTATA

## 1. Praise God, from whom all blessings flow

Psalm 150  
Doxology Text

Music by Patricia Van Ness  
Score rev. 3 April 2012

♩ = 80 *Senza vibrato* throughout cantata

49 **B**

*f*

55

61

68 **C** Solo oboe C-D  
♩ = 90 In one. *Leggiero*

*f*

74 **D**

80

86 *rit.*  $\text{♩} = 65$

*f*

91 **E**

97

Doxology Text

# DOXOLOGY CANTATA

## 2. Praise God, all creatures here below

Music by Patricia Van Ness

♩ = 90 - 100

Oboe

**11**

115 **F**

**10**

125 **G** **8** **H** **10** **I**

*f leggiadramente*

146

153 **J**

*ff*

161 **K**

**14**

*p*

# DOXOLOGY CANTATA

## 3. Praise God above, O heavens bright

Psalms 148  
Doxology Text

♩ = 60 Use natural dynamics, *mp-mf*.

Music by Patricia Van Ness

Solo. *Dolce. Sempre molto legato.*

Oboe

182 *mf*

188

194 **L**

201

207 **M** 2

216 **N** *f*

223 **O**

227 *rit.* **4** *p*

Van Ness, *Doxology Cantata 4.3.12*  
**DOXOLOGY CANTATA**

**4. O praise our Source, our Way, our Light!**

Text by Rev. Daniel Smith,  
Senior Minister, First Church  
in Cambridge, Congregational,  
and Patricia Van Ness

Music by Patricia Van Ness

♩ = 70 Joyfully and with intensity.

Oboe

Trumpet in B♭

Patricia Van Ness

# Doxology Cantata

1. Praise God, from whom all blessings flow
2. Praise God, all creatures here below
3. Praise God above, O heavens bright
4. O praise our Source, our Way, our Light!

Scored for:  
Solo Soprano  
Solo Mezzo-Soprano  
Solo Alto  
SSATB  
Solo Oboe  
Solo Trumpet  
Violin I  
Violin II  
Viola  
Violoncello  
Contrabass

*Commissioned in Celebration of the 375th Anniversary of  
First Church in Cambridge, Congregational,  
and dedicated to the Choir of First Church in Cambridge, Congregational,  
and Peter Sykes, Music Director  
Date of Premiere: 22 January 2012, 11:00 am Worship Service*

Trumpet in B $\flat$

DOXOLOGY CANTATA  
1. Praise God, from whom all blessings flow

Psalm 150  
Doxology Text

Music by Patricia Van Ness  
Score rev. 3 April 2012

$\text{♩} = 80$  Senza vibrato throughout cantata

Trumpet in B $\flat$

$f$

12

$mf$

25

A

$f$  gracefully

31

$mf$

37

5

42

rit.

$\text{♩} = 60$

49 **B**

*f*

55

61

68 **C** ♩ = 90 In one. *Leggiero*

**9**

77 **D**

**9** *rit.* **3** ♩ = 65 *f*

91 **E**

97

# DOXOLOGY CANTATA

Doxology Text

## 2. Praise God, all creatures here below

Music by Patricia Van Ness

♩ = 90 - 100

Trumpet in B♭

**11**

115

**F** **10**

125

**G** **H** **I** **10**

*mf* *leggiadramente*

146

153

**J** *f*

161

**K** **14** *p*

# DOXOLOGY CANTATA

## 3. Praise God above, O heavens bright

Psalms 148  
Doxology Text

*Praise God above, O heavens bright, O hosts,  
sun and moon, shining star, all angels, highest heavens.*

Music by Patricia Van Ness

♩ = 60 Use natural dynamics, *mp-mf*.

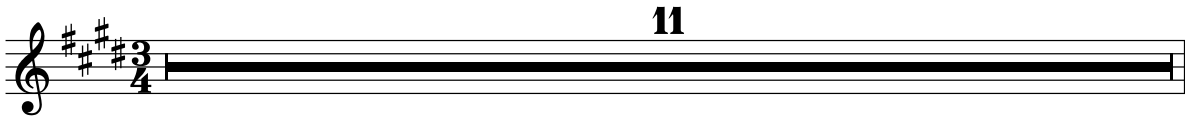
Trumpet in Bb 

188   
*mp* Dolce. Sempre molto legato.

199 

207 

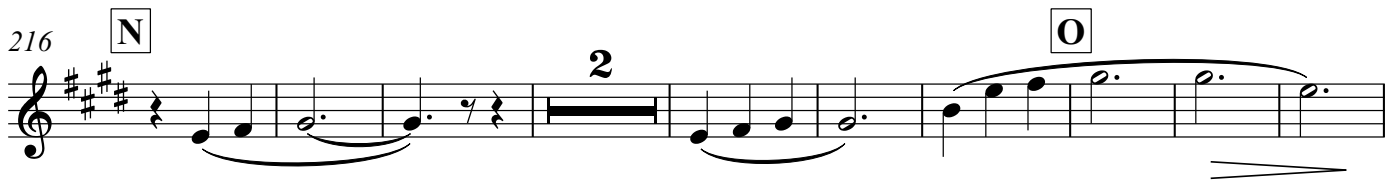
216 

227 

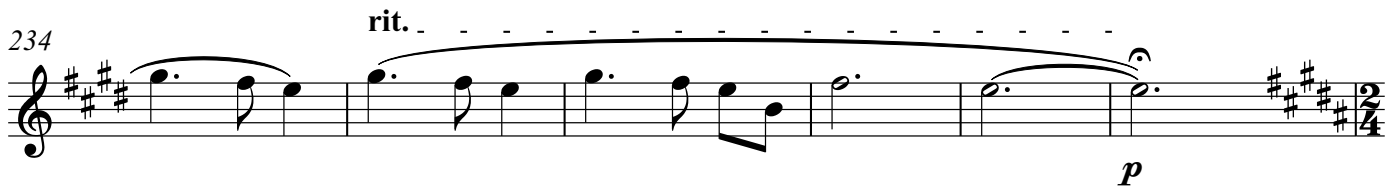
234   
*p*

# DOXOLOGY CANTATA

## 4. O praise our Source, our Way, our Light!

Text by Rev. Daniel Smith,  
Senior Minister, First Church  
in Cambridge, Congregational,  
and Patricia Van Ness

Music by Patricia Van Ness

♩ = 70 Joyfully and with intensity.

Trumpet in B $\flat$

259 **P** **12** *f* **Q** **6**

273 **R** **6**

287 **S** **6** **T** *ff*

303 *ff*

310 **U**

319

329 **V**

339 **2** *ff*

Violin I

Patricia Van Ness

# Doxology Cantata

1. Praise God, from whom all blessings flow
2. Praise God, all creatures here below
3. Praise God above, O heavens bright
4. O praise our Source, our Way, our Light!

Scored for:  
Solo Soprano  
Solo Mezzo-Soprano  
Solo Alto  
SSATB  
Solo Oboe  
Solo Trumpet  
Violin I  
Violin II  
Viola  
Violoncello  
Contrabass

Commissioned in Celebration of the 375th Anniversary of  
First Church in Cambridge, Congregational,  
and dedicated to the Choir of First Church in Cambridge, Congregational  
and Peter Sykes, Music Director  
Date of Premiere: 22 January 2012, 11:00 a.m. Worship Service

2 0 1 1

Violin I

# DOXOLOGY CANTATA

## 1. Praise God, from whom all blessings flow

Psalm 150  
Doxology Text

Music by Patricia Van Ness  
Score rev. 3 April 2012

♩ = 80 *Senza vibrato* throughout cantata

Violin I

3  
*f* *mf* 13

25 **A**

*mf gracefully* *mp f on string*

31

> *p* *mf*

38

44 *rit.* . . . . ♩ = 60 **B**

*largemente* *f*

50 *non div.*

57 *non div.*

68 **C** ♩ = 90 In one. *Leggiero*

74 **D**

80

86 *rit.* ♩ = 65

91 **E**

97

# DOXOLOGY CANTATA

4

## 2. Praise God, all creatures here below

Music by Patricia Van Ness

Doxology Text

♩ = 90 - 100

**11**

Violin I

115 **F**

*mp* *leggiadramente*

125 **G**

*f*

133 **H**

*mf*

143 **I**

*mf* *cresc.*

153 **J**

*f*

161 **K**

*p* *mf*

# DOXOLOGY CANTATA

## 3. Praise God above, O heavens bright

*Praise God above, O heavens bright, O hosts,  
sun and moon, shining star, all angels, highest heavens.*

Psalms 148  
Doxology Text

Music by Patricia Van Ness

$\text{♩} = 60$  Use natural dynamics, *mp-mf*.

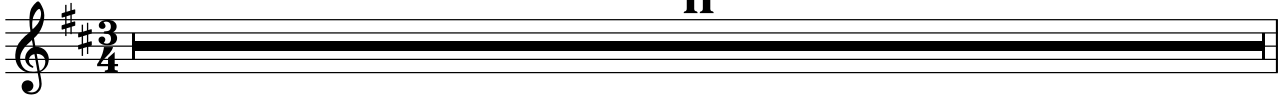
Violin I 

188 

194 **L** 

214 

222 

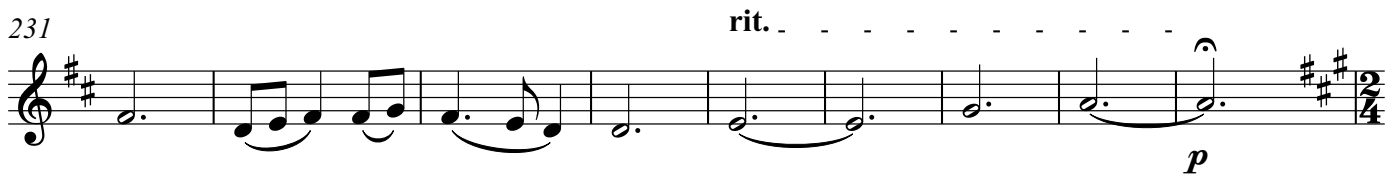
231 

# DOXOLOGY CANTATA

6

## 4. O praise our Source, our Way, our Light!

Text by Rev. Daniel Smith,  
Senior Minister, First Church  
in Cambridge, Congregational,  
and Patricia Van Ness

♩ = 70 Joyfully and with intensity.

Music by Patricia Van Ness

Violin I

259 **P** *ff*

273 **Q** *ff*

287 **R** *ff*

287 **S** *ff* **T**

303

310 **U**

319 on string segue

329 **V**

339 **2** *ff*

Violin II

Patricia Van Ness

# Doxology Cantata

1. Praise God, from whom all blessings flow
2. Praise God, all creatures here below
3. Praise God above, O heavens bright
4. O praise our Source, our Way, our Light!

Scored for:  
Solo Soprano  
Solo Mezzo-Soprano  
Solo Alto  
SSATB  
Solo Oboe  
Solo Trumpet  
Violin I  
Violin II  
Viola  
Violoncello  
Contrabass

*Commissioned in Celebration of the 375th Anniversary of  
First Church in Cambridge, Congregational,  
and dedicated to the Choir of First Church in Cambridge, Congregational  
and Peter Sykes, Music Director  
Date of Premiere: 22 January 2012, 11:00 am Worship Service*

2 0 1 1

Violin II

DOXOLOGY CANTATA  
1. Praise God, from whom all blessings flow

Psalm 150  
Doxology Text

Music by Patricia Van Ness  
Score rev. 3 April 2012

♩ = 80 *Senza vibrato* throughout cantata

Violin II

5 3 13

*f*

25 **A**

*mf* gracefully *mp* *f* on string

31

> *p* *mf*

37

rit. . . .

46  $\text{♩} = 60$  **B**

*largemente* *f*

55

Van Ness, *Doxology Cantata* 4.3.12

61

non div.

3

68 **C** ♩ = 90 In one. *Leggiero*

74

**D**

80

86

*rit.*

♩ = 65

91

**E**

97

# DOXOLOGY CANTATA

## 2. Praise God, all creatures here below

Doxology Text

Music by Patricia Van Ness

♩ = 90 - 100

**11**

Violin II

115

**F**

*mp* *leggiadramente*

125

**G**

*f*

133

**H**

*mf*

143

**I**

*mf*

*cresc.*

153

**J**

*f*

161

**K**

*p*

*mf*

# DOXOLOGY CANTATA

## 3. Praise God above, O heavens bright

Psalms 148  
Doxology Text

*Praise God above, O heavens bright, O hosts,  
sun and moon, shining star, all angels, highest heavens.*

Music by Patricia Van Ness

♩ = 60 Use natural dynamics, *mp-mf*.

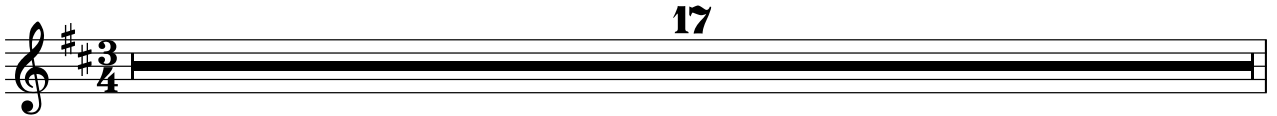
Violin II 

194 **L** 

216 **N** 

224 **O** 

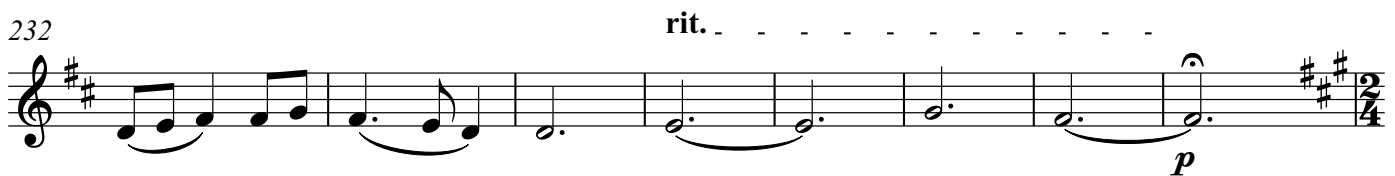
232 

# DOXOLOGY CANTATA

6

## 4. O praise our Source, our Way, our Light!

Text by Rev. Daniel Smith,  
Senior Minister, First Church  
in Cambridge, Congregational,  
and Patricia Van Ness

$\text{♩} = 70$  Joyfully and with intensity.

Music by Patricia Van Ness

Violin II

259 **P** **ff** **12**

273 **Q** **6**

287 **S** **6** **ff** **T**

303

310 **U**

319 *segue*

329 **V**

339 **2** **ff**

Viola

Patricia Van Ness

# Doxology Cantata

1. Praise God, from whom all blessings flow
2. Praise God, all creatures here below
3. Praise God above, O heavens bright
4. O praise our Source, our Way, our Light!

Scored for:

Solo Soprano  
Solo Mezzo-Soprano  
Solo Alto  
SSATB  
Solo Oboe  
Solo Trumpet  
Violin I  
Violin II  
Viola  
Violoncello  
Contrabass

*Commissioned in Celebration of the 375th Anniversary of  
First Church in Cambridge, Congregational,  
and dedicated to the Choir of First Church in Cambridge, Congregational  
and Peter Sykes, Music Director  
Date of Premiere: 22 January 2012, 11:00 am Worship Service*

2 0 1 1

Viola

# DOXOLOGY CANTATA

## 1. Praise God, from whom all blessings flow

Psalm 150  
Doxology Text

Music by Patricia Van Ness  
Score rev. 3 April 2012

♩ = 80 *Senza vibrato* throughout cantata

Viola

5 2 1 2 3

*f* 1 2 3

15

4 5 6 7 8 9 10 11 12 13

25

**A**

*mf gracefully* *mp*

31

*mf*

37

42

rit. . . .

♩ = 60

*largemente*

49

**B**

*f*

Van Ness, *Doxology Cantata* 4.3.12

55

61

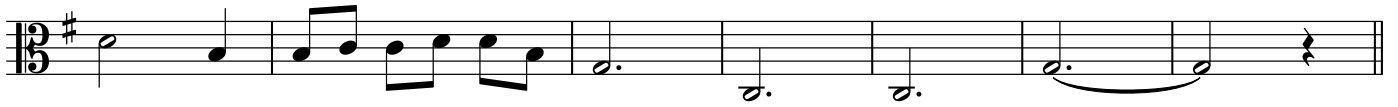

68 **C** ♩ = 90 In one. *Leggiero*

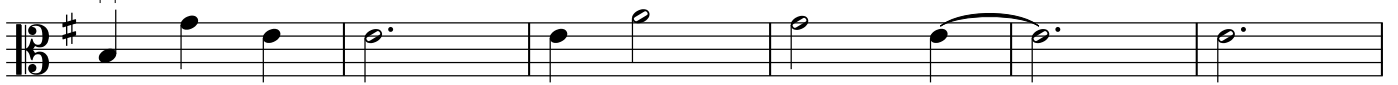

*mp*

74

**D**

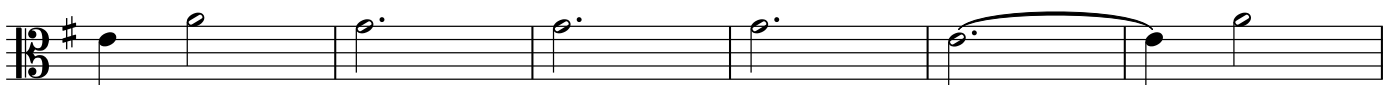

80

86

*rit.*

♩ = 65

non div.

*f*

91 **E**

non div.

97

# DOXOLOGY CANTATA

Doxology Text

## 2. Praise God, all creatures here below

Music by Patricia Van Ness

♩ = 90 - 100

Viola

111 **F** 6 *mp* *leggieramente*

122 **G** *f*

128 **H** 5 *mf*

138 *mf*

143 **I** 6 *mf* *cresc.* **J** *f*

155

161 **K** 11 *p* *mf*

# DOXOLOGY CANTATA

## 3. Praise God above, O heavens bright

Psalms 148  
Doxology Text

*Praise God above, O heavens bright, O hosts,  
sun and moon, shining star, all angels, highest heavens.*

Music by Patricia Van Ness

♩ = 60 Use natural dynamics, *mp-mf*.

Viola

17 L 14

*mf*

209 M Canon. Expansive. *Dolce. Sempre molto legato.* non div.

213 N

220 O

229 rit. . . . . *p*

# DOXOLOGY CANTATA

## 4. O praise our Source, our Way, our Light!

Text by Rev. Daniel Smith,  
Senior Minister, First Church  
in Cambridge, Congregational,  
and Patricia Van Ness ♩ = 70 Joyfully and with intensity.

Music by Patricia Van Ness

Viola

11 **P**

*ff*

259 **Q**

5 *ff*

273 **R**

4 *ff*

287 **S** **T**

6 *ff*

303

310 **U**

319

329 **V**

339 **2** *ff*

Violoncello

Patricia Van Ness

# Doxology Cantata

1. Praise God, from whom all blessings flow
2. Praise God, all creatures here below
3. Praise God above, o heavens bright
4. O praise our Source, our Way, our Light!

Scored for:

Solo Soprano  
Solo Mezzo-Soprano  
Solo Alto  
SSATB  
Solo Oboe  
Solo Trumpet  
Violin I  
Violin II  
Viola  
Violoncello  
Contrabass

*Commissioned in Celebration of the 375th Anniversary of  
First Church in Cambridge, Congregational,  
and dedicated to the Choir of First Church in Cambridge, Congregational  
and Peter Sykes, Music Director  
Date of Premiere: 22 January 2012, 11:00 am Worship Service*

2 0 1 1

Violoncello

DOXOLOGY CANTATA

1. Praise God, from whom all blessings flow

*Praise God, from whom all blessings flow;  
praise God with trumpet sound; praise God with pipe;  
praise God in the sanctuary, in the mighty firmament;  
for exceeding greatness, O praise!*

*Praise God, from whom all blessings flow.  
Your hills are wrapped in joy, your river is full.  
Praise God, from whom all blessings flow.*

Music by Patricia Van Ness  
Score rev. 3 April 2012

Psalm 150  
Doxology Text

♩ = 80 *Senza vibrato* throughout cantata

Violoncello

*mf* 1 2 3 4 5 6 7 8 9 10 11 1

13

2 3 4 5 6 7 8 9 10 11 12 13

25

A

*mf gracefully segue*

29

*p f*

35

42

*rit.* . . .

♩ = 60  
*largemente*

49 **B**

*f*

55

61

68 **C** ♩ = 90 In one. *Leggiero*

*mp* non.div. non.div.

74 **D**

non.div. non.div.

80

non.div. non.div.

86 *rit.* non.div. ♩ = 65 non.div.

91 **E**

*f*

97

# DOXOLOGY CANTATA

## 2. Praise God, all creatures here below

Doxology Text

Music by Patricia Van Ness

♩ = 90 - 100

**11**

Violoncello

115 **F**

*mp* *leggiadramente*

125 **G**

*f*

133 **H**

*mf*

143 **I**

*mf* *cresc.*

153 **J**

*f*

161 **K**

*p* *mf*

# DOXOLOGY CANTATA

## 3. Praise God above, O heavens bright

Psalms 148  
Doxology Text

*Praise God above, O heavens bright, O hosts,  
sun and moon, shining star, all angels, highest heavens.*

♩ = 60 Use natural dynamics, *mp-mf*.

Music by Patricia Van Ness

Violoncello

16

1 *mp* 2 3 4 5 6

199 *Canon. Expansive. Dolce. Sempre molto legato. non div.*

7 8 1 2 3 *mf* 4 5 6 7

214

222

231 *rit.* *p*

# DOXOLOGY CANTATA

6

## 4. O praise our Source, our Way, our Light!

Text by Rev. Daniel Smith,  
Senior Minister, First Church  
in Cambridge, Congregational,  
and Patricia Van Ness

Music by Patricia Van Ness

$\text{♩} = 70$  Joyfully and with intensity.

Violoncello

259 **P**

273 **Q**

287 **R**

293 **S** *segue* **T**

303 **U**

310 **V** *segue*

319

329

339 **2** *ff*

Contrabass

Patricia Van Ness

# Doxology Cantata

1. Praise God, from whom all blessings flow
2. Praise God, all creatures here below
3. Praise God above, o heavens bright
4. O praise our Source, our Way, our Light!

Scored for:

Solo Soprano  
Solo Mezzo-Soprano  
Solo Alto  
SSATB  
Solo Oboe  
Solo Trumpet  
Violin I  
Violin II  
Viola  
Violoncello  
Contrabass

*Commissioned in Celebration of the 375th Anniversary of  
First Church in Cambridge, Congregational,  
and dedicated to the Choir of First Church in Cambridge, Congregational  
and Peter Sykes, Music Director  
Date of Premiere: 22 January 2012, 11:00 am Worship Service*

2 0 1 1

Contrabass

DOXOLOGY CANTATA  
1. Praise God, from whom all blessings flow

Music by Patricia Van Ness  
Score rev. 3 April 2012

Psalm 150  
Doxology Text

♩ = 80 *Senza vibrato* throughout cantata

11 13

Contrabass

25 **A**  
*mf* gracefully

29 *p*

32 *f*

35

41

44 *rit.* . . . . .

Van Ness, *Doxology Cantata* 4.3.12

48 ♩ = 60 **B**

*Largemente* *f*

55

61

68 ♩ = 90 In one. *Leggiero* **C**

*mp*

76 **D**

86 *rit.* **E** *non.div.*

*mf* *f* ♩ = 65

97

# DOXOLOGY CANTATA

## 2. Praise God, all creatures here below

Doxology Text

Music by Patricia Van Ness

$\text{♩} = 90 - 100$

Contrabass

**11** **F** **10** **G**

*f* *leggiadramente*

128 **H** **10**

*>* *mf*

143 **I** **10** **J**

*f*

159 **K** **11**

*p* *mf*

# DOXOLOGY CANTATA

## 3. Praise God above, O heavens bright

Psalms 148  
Doxology Text

*Praise God above, O heavens bright, O hosts,  
sun and moon, shining star, all angels, highest heavens.*

Music by Patricia Van Ness

♩ = 60 Use natural dynamics, *mp-mf*.

Contrabass

**17** L **14**

Canon. Expansive. *Dolce. Sempre molto legato.*

208

**M**

216

**N** *mf*

224

**O**

232

**p**

# DOXOLOGY CANTATA

## 4. O praise our Source, our Way, our Light!

Text by Rev. Daniel Smith,  
Senior Minister, First Church  
in Cambridge, Congregational,  
and Patricia Van Ness

Music by Patricia Van Ness

♩ = 70 Joyfully and with intensity.

Contrabass

**11**

*ff*

252 **P**

1 2 3 4 5 6 7 8 9 10

263 **5** **Q**

*ff*

275 **4** **R**

*ff*

285 on string

293 **S** *segue*

299 **T**

*ff* 1 2 3 4 5 6 7 8 9

Van Ness, *Doxology Cantata* 4.3.12

308

U

10

316

323

329

V

segue

339

2

ff
