Cello

The Phoenix, Movement 12 (Bird of Happy Lot)

Carmen Lactantius

Patricia Van Ness

Same as Movement 1: Baroque

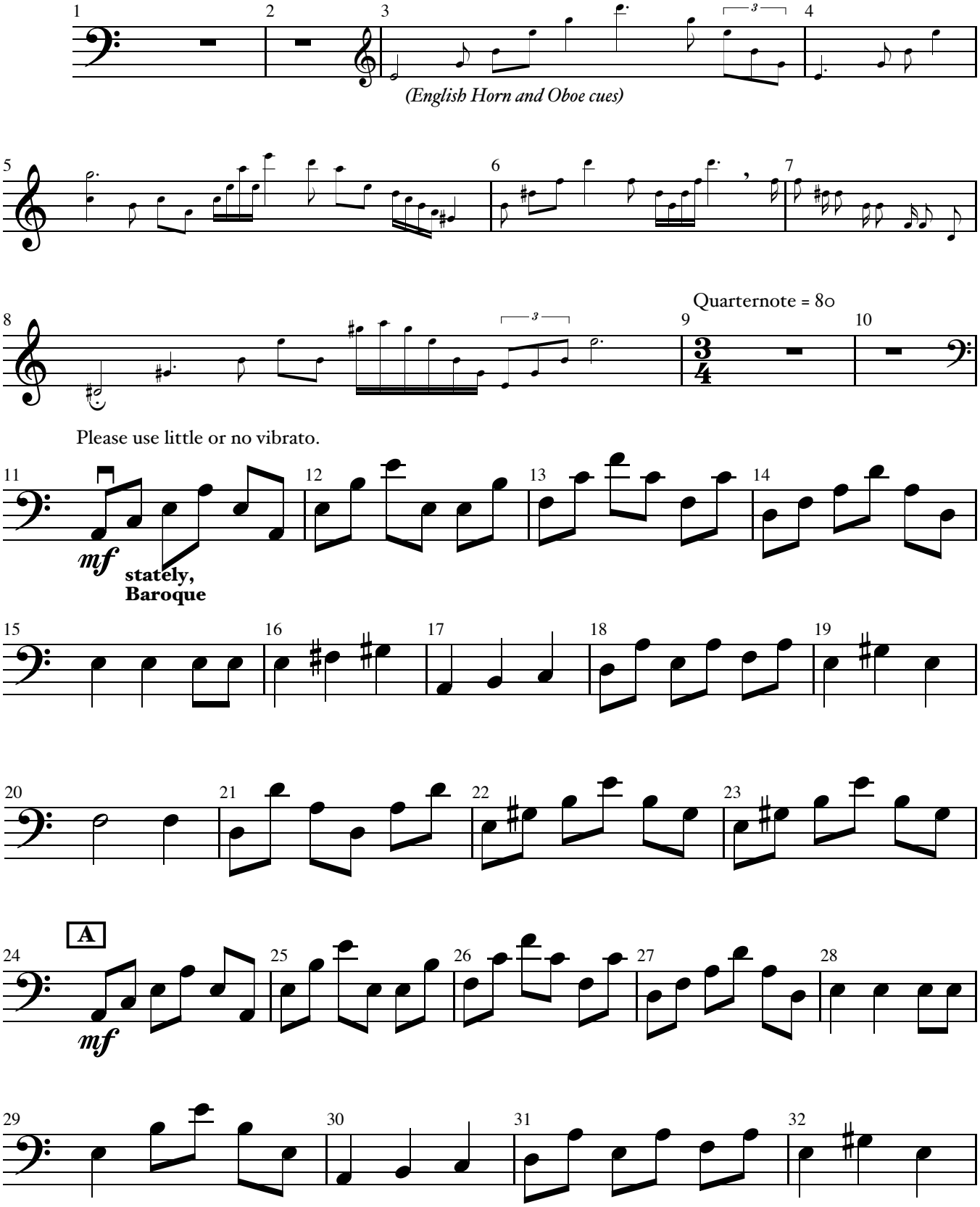

©2002 Patricia Van Ness

Cello

The Phoenix, Movement 12 / page 2

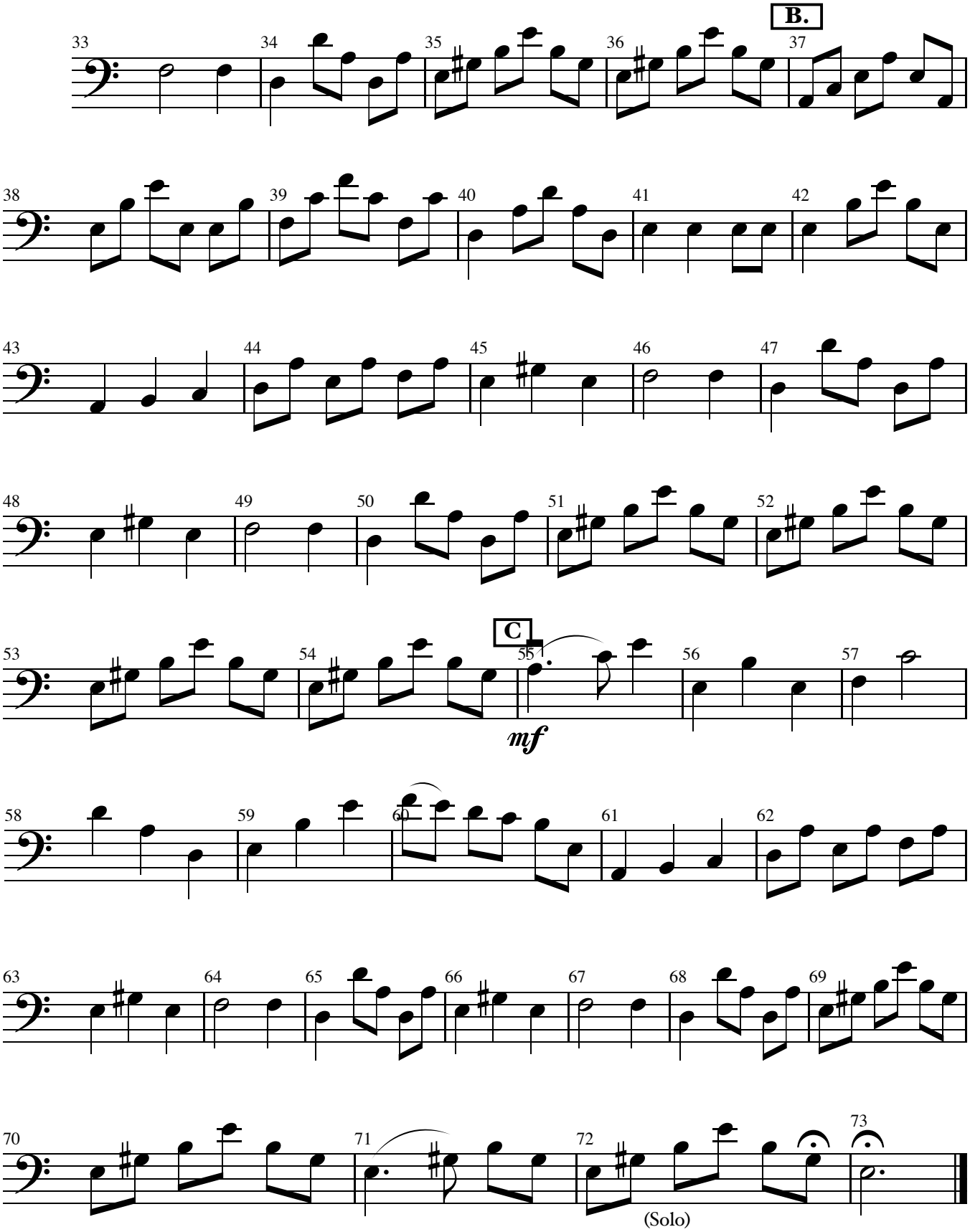

©2002 Patricia Van Ness